

# teQ

STATE OF THE INDUSTRY

TECHNOLOGY.  
ENTREPRENEURSHIP.  
QUALITY.

S T A T E

O F T H E

I N D U S T R Y

2

Q

1

9



PITTSBURGH VENTURE CAPITAL IN 2018 23

WHAT ARE THE ESSENTIAL 8 TECHNOLOGIES TO KNOW? 28

PITTSBURGH'S INDUSTRY INNOVATORS 30





HERE'S THE  
PLAN

## WHEN THE HEALTH OF YOUR COMPANY DEPENDS ON THE HEALTH OF YOUR EMPLOYEES, CHOOSE US.

The success of any organization depends greatly on the health and happiness of its employees. That's why it's so important to choose the right health coverage. With UPMC Health Plan, your employees get affordable in-network access to the doctors and hospitals they trust. And you get a health plan that makes sense for your company.

Call your producer or visit [upmchealthplan.com/employer](http://upmchealthplan.com/employer)



### Highest Member Satisfaction in Pennsylvania

"Highest Commercial Satisfaction, Three Years in a Row!"  
—J.D. Power

## UPMC HEALTH PLAN



Network



Service



Affordability

UPMC Health Plan received the highest score in Pennsylvania in the J.D. Power 2016-2018 U.S. Member Health Plan Satisfaction Studies of customers' satisfaction with their commercial health plan. Visit [jdpower.com](http://jdpower.com).

#### Nondiscrimination statement

UPMC Health Plan<sup>1</sup> complies with applicable federal civil rights laws and does not discriminate on the basis of race, color, national origin, age, disability, sex, sexual orientation, gender identity, or gender expression.

<sup>1</sup>UPMC Health Plan is the marketing name used to refer to the following companies, which are licensed to issue individual and group health insurance products or which provide third party administration services for group health plans: UPMC Health Network Inc., UPMC Health Options Inc., UPMC Health Coverage Inc., UPMC Health Plan Inc., UPMC Health Benefits Inc., UPMC for You Inc., and/or UPMC Benefit Management Services Inc.

#### Translation Services

ATENCIÓN: si habla español, tiene a su disposición servicios gratuitos de asistencia lingüística. Llame al 1-855-489-3494 (TTY: 1-800-361-2629).

注意：如果您使用繁體中文，您可以免費獲得語言援助服務。請致電 1-855-489-3494 (TTY: 1-800-361-2629)。



Artificial intelligence. Augmented reality.  
Blockchain. Drones. Internet of things.  
Robotics. Virtual reality. 3-D printing.

# 8 tech building blocks.

# 5 powerful combinations.

**Which will create your next business value?**

Learn more at [pwc.com/essentialeight](https://pwc.com/essentialeight)





# MediaQuest

**MediaQuest** provides audio/visual, event staging, and media production to corporate, education, government and non-profit organizations. Our services range from complete event production to equipment rentals, plus video and audio production for any application.



## OUR SERVICES

- AUDIO/VISUAL SERVICES
- SALES MEETINGS
- SOCIAL MEDIA SUPPORT
- TRADE SHOW SUPPORT
- RIGGING AND TRUSSING
- CONFERENCES
- EVENT STAGING
- LIVESTREAM
- VIDEO RECORDING
- POST PRODUCTION



# • CONTENTS

VOLUME TWENTY-SIX • ISSUE THREE • STATE OF THE INDUSTRY 2019

# teq

from the president ■ p.6

state of the industry ■ p.10

commercial real estate ■ p.20

venture capital ■ p.23

essential 8 technologies ■ p.28

industry innovators ■ p.30

thought leaders ■ p.46

ptc roll call ■ p.52

connect ■ p.58

## STATE OF THE INDUSTRY

### PITTSBURGH TECHNOLOGY CENTER, OAKLAND

*The* RIVIERA LUXURY IS A LIFESTYLE.  
NOT A PRICE POINT.

**160,200** Class A  
Office Space

**SCOTT DIGUGLIELMO** - [sdiguglielmo@burnsscalo.com](mailto:sdiguglielmo@burnsscalo.com)  
**VICTOR KONNO** - [vkonno@burnsscalo.com](mailto:vkonno@burnsscalo.com)

**724.984.6251**





# ATTRACTING TALENT: LET'S TRY SOMETHING VERY NEW

By **Audrey Russo**, President and CEO, Pittsburgh Technology Council



**FOR OVER A DECADE, I  
HAVE BEEN LUCKY TO HAVE  
A FRONT-ROW SEAT WITH  
A PANDORAMIC VIEW OF  
THE ECONOMIC CHANGES  
ACROSS OUR REGION.**

I serve on boards that strengthen my understanding of the complex fibers that tether our collective attempts to build a diverse community with sophisticated amenities of what composes a "place."

I work with regional leaders at the intersection of public-private collaborations with the intentions of accelerating Pittsburgh's "place" as a global city. I witness the passion of entrepreneurs who strive to launch their ideas into lucrative companies that provide employment.

I also meet with people who are thrilled to build their businesses here and want to hire people, across a wide range of skills, but in particular those who have skills that the entire globe is also seeking. Robotics, aerospace, data scientists, machine learning, natural language processing, bio informatics, computer scientists and product managers...the list of sophisticated needs seems endless.

So rather than continue on our business as usual, talking about talent needs, The Pittsburgh Technology Council is going to engage with its membership and listen to who they are trying, as solo entities, to recruit for many of these precise opportunities, which are required to scale disruptive and lucrative companies.

We are going to interview new Pittsburgh transplants, which have come here to take these jobs. We are going to use human-centered design principles to extract what we hear and overlay it into what we can do – as a tech community. Separately and simultaneously, we are going to convene leaders and founders who actually recruit for their companies, to not just understand what they have been doing, but what they want to be doing to ensure that Pittsburgh is a go-to place for incredible work opportunities.

By running these sessions throughout the summer, with our members who make these decisions, paired with our long-standing knowledge of the tech ecosystem, we will then launch a three-

year executable plan to focus on the brand of tech and innovation in Pittsburgh through recruitment strategies coupled with brand development. We have to take our specific sector and become more targeted in conveying the stories of work, life and opportunities that articulate our assets, which are unique, but also compelling for many. The world just doesn't know what's percolating here despite our continued mention in top place rankings.

The population of the Pittsburgh remains flat and in the city, slightly shrinking. Shocking when you look at the Strip, Lawrenceville and East Liberty. But it is. And when you compare our population trajectory compared to our benchmark cities, you have to wonder how our top-ranking stories really align with the data.

Remember, the people we are attracting are inquisitive, knowledgeable, highly educated and rely on an assortment of intelligence to acquire their information. The notion of a shrinking city combined with the legacy of old world manufacturing has left an indelible mark on our courageous and bold history. We have to work with laser focus to upend our reputation AND we have to do it now AND we have to do it differently.

If your company is interested in participating in this work with us, email me. If you have ideas, email me. The same old, is not going to morph us into the new.

As you look at our latest *State of the Industry* data in this issue, it will become quickly apparent that Pittsburgh will need a lot of talented people if it is going to flourish.

Reach me at [arusso@pghtech.org](mailto:arusso@pghtech.org).

*Audrey Russo*

**WE HAVE TO WORK WITH LASER FOCUS TO  
UPEND OUR REPUTATION AND WE HAVE TO DO IT  
NOW AND WE HAVE TO DO IT DIFFERENTLY.**





# Let the Pittsburgh Technology Council Take Care of Your Insurance Needs

Powered by JRG Advisors, the Pittsburgh Technology Council Corporate Coverage Group's health insurance plans and risk solutions have led the way in service, cost and flexibility for 35 years. In addition to health insurance, the Corporate Coverage Group offers:  
Compliance, Cybersecurity and Disaster Recovery Solutions.

**Pittsburgh-Based Customer Service | Pricing to Fit All Budgets**  
**Customized Employee Benefits Strategies | Unique Plan Designs**



Call **1-855-717-2864** for your free members-only strategy session.  
[www.pghtech.org/membership-benefits/employee-benefits.aspx](http://www.pghtech.org/membership-benefits/employee-benefits.aspx)

Pittsburgh  **Technology Council**

## COUNCIL CONNECTIONS

### PRESIDENT AND CEO

Audrey Russo

### ASSOCIATE PUBLISHER/ EDITOR-IN-CHIEF

Jonathan Kersting

### DIRECTOR OF BUSINESS DEVELOPMENT

Ashley Steckel

### ADVERTISING SALES

MC McKee

### PROOFREADER/COPY EDITOR

Elizabeth Byrnes, Chris McClure

### DESIGN

Studio Joe

### PRINTING

Heeter

**MAIN NUMBER:** 412. 687. 2700

**FAX NUMBER:** 412. 687. 5232

**E-MAIL:** info@pghtech.org

**WEB SITE:** www.pghtech.org

### MEMBER SERVICES:

Brian Kennedy 412.918.4297

### SPONSORSHIP/ADVERTISING SALES:

Ashley Steckel 412.918.4281

### EDITORIAL:

Jonathan Kersting 412.918.4295

*The Pittsburgh Technology Council is a regional association of technology companies, professional service firms, and academic and civic organizations working to foster the development and growth of the industry in western Pennsylvania.*

*This newsmagazine serves the business-to-business information needs of area technology companies. Information is obtained from sources considered to be reliable, but its accuracy cannot be guaranteed. No information or opinion expressed herein constitutes a solicitation for the purchase or sale of any securities. Opinions expressed are those of the identified spokesperson and do not necessarily reflect the views of this newsmagazine or the Pittsburgh Technology Council. The acceptance of advertising does not imply an endorsement by the publisher.*

PITTSBURGH TEQ is published seven times a year by the Pittsburgh Technology Council, 2000 Technology Drive, Pittsburgh, PA 15219-3110.

Address all editorial mail and letters to Jonathan Kersting, Editor, PITTSBURGH TEQ. Address all changes of address and undeliverable copies to Circulation Department, PITTSBURGH TEQ. Change requests should be accompanied by a mailing label.

Rates: \$29.99 per year. Out-of-town and foreign subscriptions are available at regular rates, plus required postage.

© Pittsburgh Technology Council, 2019. All Rights Reserved.

PITTSBURGH TEQ can be found on-line at [www.pghtech.org](http://www.pghtech.org).

TEQ magazine is printed on post-consumer recycled paper.

# teq

**We're more than a magazine!**

**On-Line:** [PghTechFuse.com](http://PghTechFuse.com)

**Facebook:** [facebook.com/pghtech](https://facebook.com/pghtech)

**Instagram:** [pghtechcouncil](https://www.instagram.com/pghtechcouncil)

**Twitter:** @pghtech

**Radio:** TechVibe Radio • 1020 AM • Fridays @ 7 pm

**[www.pghtech.org](http://www.pghtech.org)**

## PITTSBURGH TECHNOLOGY COUNCIL STAFF

### Audrey Russo

President & Chief Executive Officer

### Melissa Becker

Data Administrator

### Maria Fattore

FortyX80,  
Business Development Coordinator

### Ryan Gent

Membership Director

### Al Gusky

Director of Administration & Finance

### Jill Huber

Director, Events and Special Programs

### Brian Kennedy

Senior Vice President, Operations & Strategic Programs

### Jonathan Kersting

Vice President, Communications & Media

### Andrea Krueger

Director, People & Culture Initiatives

### Lisa Lawrence

Staff Accountant

### Shelby Mastovich

Assistant Director, Industry Networks

### Delvina Morrow

Director, Major Events

### Sandra Rose

Office Manager/Executive Assistant to Audrey Russo

### Ashley Steckel

Director, Business Development & Advertising

### Monica Takacs

Senior Director, Industry Networks

### Kate Truman

Business Development Manager

### Gina Winstead

Director, Member Engagement,  
Director of Council Diversity and Inclusion Initiatives



# PITTSBURGH TECHNOLOGY COUNCIL BOARD OF DIRECTORS

## Executive Committee

Pete DeComo, ALung Technologies  
Matthew George, PNC Bank  
Lynette Horrell, Ernst & Young  
Marlee Myers, Morgan Lewis  
Chris Simchick, SDLC Partners L.P.  
Jason Wolfe, Wolfe LLC

## Board Members

W.S. Rick Brown IV, Lucas Systems  
Steven Carter, CNX  
Patrick Colletti, President & CEO,  
Net Health  
Giorgio Coraluppi, Compunetix &  
Chorus Call  
Ruth DeLost-Wylie, Peoples Gas  
Francois Estellon, SGK - A Matthews  
Company  
Joe Ferrara, Wombat Security  
Technologies  
Steve Fleck, CEO, ConnectiveRX

John Frank, CEO, Business Leader,  
Sleep & Respiratory Care at Philips  
James Garrett, Jr., CMU  
Dione Graswick,  
PricewaterhouseCoopers  
David Gurwin, Buchanan Ingersoll &  
Rooney  
Lynette Horrell, Ernst & Young LLP  
Jim Jordan, PLSG  
Jay Katarincic, Jr., Draper Triangle  
Ventures  
Jason Lange, Bloomboard  
David Lehman, K&L Gates LLP  
James W. Liken, JW Liken Holdings  
Frank Livorio, Citizens Bank  
Richard Lunak, Innovation Works  
Ed McCallister, UPMC  
Bob Meese, Duolingo  
Kamal Nigam, Google  
Kyle O'Connor, TriState Capital Holdings  
Matt VT Ray, Highmark

Ken Spangler, FedEx  
Barbara VanKirk, IQ Inc.  
Demetrios Nicholas Zervoudis, Covestro

## Emeritus Board Members

Jay Aldridge, JDA Associates  
James Cashman, ANSYS  
Glen Chatfield, OPTIMUM Power  
Technology  
James Colker  
Mark Evans, Confluence  
John Friel, Five Radicals  
Ted Glyptis  
Donald H. Jones  
Angel Jordan, Provost Emeritus CMU  
Mark J. Kurtzrock  
William Newlin, Newlin Investment Co.  
Frank Brooks Robinson  
Jack Roseman



**PITTSBURGH'S INNOVATION DISTRICT**  
LOCATED IN PITTSBURGH'S HISTORIC STRIP DISTRICT

**3 CROSSINGS**

**NOW PRE LEASING**

**OXFORD**

[3CROSSINGSPGH.COM](http://3CROSSINGSPGH.COM) [OXFORDDEVELOPMENT.COM](http://OXFORDDEVELOPMENT.COM)

**THE  
STACKS**

AT  
3 CROSSINGS

**600,000 SF**  
OFFICE SPACE

**50,000 SF**  
RETAIL SPACE

**300**  
CLASS "A" APARTMENTS

**1,300 PARKING SPACES**  
THROUGHOUT CAMPUS

**RIVERFRONT**  
TRAIL CONNECTION

OFFICE LEASING  
**JOE TOSI**  
[jtosi@oxfordrealtyservices.com](mailto:jtosi@oxfordrealtyservices.com)  
412.261.0200, ext. 3471

RETAIL LEASING  
**ART DIDONATO**  
[adidonato@oxfordrealtyservices.com](mailto:adidonato@oxfordrealtyservices.com)  
412.261.0200, ext. 3436



# STATE OF THE INDUSTRY

2 0 1 9

Industry Data Compiled by Kevin Lane

**TECH INDUSTRY CONTINUES POSITIVE GROWTH TRENDS  
IN TOTAL ANNUAL PAYROLL AND AVERAGE WAGES,  
ALTHOUGH WITH SOME EXCEPTIONS.**

This year's State of the Industry Report compares three years of data for each of six main technology industry clusters for three years ending 2017, the latest year for which complete data was available.

Most technology industry clusters experienced positive growth in total annual payroll with life sciences (excluding health services) leading the way, gaining 12.7 percent over a three-year period.

When considering health services as part of the life sciences cluster, it is important to note that its total annual payroll is the largest in this report at nearly \$7.4 billion. It also has the highest number of employees at more than 106,500.

The percentage growth of information technology over a three-year period was a close second, with a gain of 12.4 percent.

Although advanced and technology-intensive manufacturing and energy technology showed slight declines in the number of establishments and total numbers of employees, each tech cluster posted considerable three-year gains in average wages.

Special thanks to the Center for Workforce  
Information & Analysis, part of the Pennsylvania  
Department of Labor and Industry.

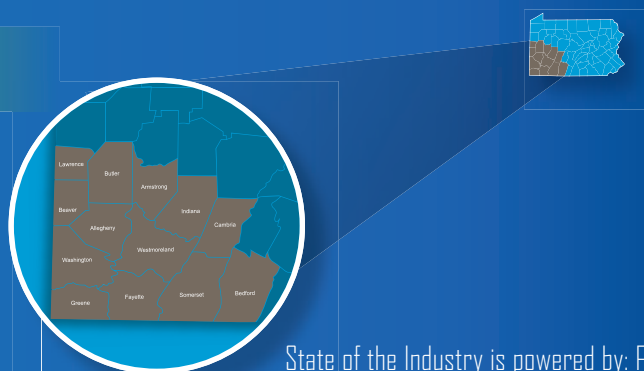

State of the Industry is powered by: PwC

Southwestern Pennsylvania counties in the Pittsburgh region tracked for this report include Allegheny, Armstrong, Beaver, Bedford, Butler, Cambria, Fayette, Greene, Indiana, Lawrence, Somerset, Washington and Westmoreland.

The Pittsburgh Technology Council keeps records of a complete list of currently used NAICS codes for each subcluster in this report.

## HIGHLIGHTS:

- ▶ The **9,776 technology establishments** tallied in the year 2017 represent **more than 13 percent of all companies in the 13-county region.**
- ▶ These firms **employ 296,833 individuals** and account for nearly **23.4 percent of the area's overall workforce.**
- ▶ The **\$23.4 billion annual payroll** of technology and related companies, including the health services subcluster, represents more than **34.9 percent of the region's total wages.**

*Data may be restated from previous years' reports due to late or revised filings, as well as reclassification of NAICS codes.*





## HIGHLIGHTS:

- › **77 hardware establishments** within the 13-county region employ **3,475 people** with a total annual payroll of more than **\$281 million**, which is \$11 million more than the previous year.
- › More than **1,030 software establishments** employ more than **15,514 people** with a total annual payroll exceeding **\$1.5 billion**, which was \$14 million more than the previous year. This subcluster represents the most significant positive change in IT, with **growth of nearly 12 percent** over a three-year period.
- › **494 telecommunications firms** employ **11,409 people** in the 13-county region with a total annual payroll in excess of **\$1 billion**. Telecom payroll represents the most significant positive change in the IT industry cluster, with **growth of more than 15 percent** over a three-year period.

## Component industries:

- Hardware
- Software
- Telecommunications

AGGREGATED Information Technology Cluster — 13 Counties —	Year	Establishments	Employment	Total Annual Payroll	Average Wages
	2015	1,578	29,712	\$2,522,528,104	\$84,899
	2016	1,596	30,933	\$2,713,852,417	\$87,733
	2017	1,602	30,398	\$2,835,759,199	\$93,287
	Percent change 2015-2017	+ 1.5	+ 2.3	+ 12.4	+ 9.9



# Innovation happens here

Whether it's digital transformation, IT modernization or cybersecurity, CGI is at the ready—dedicated to helping Pittsburgh-based clients apply innovation to solve mission-critical, complex technology and business challenges.

With top talent right around the corner, clients gain access to expertise right here at home.

**Pittsburgh's IT and business partner for innovation**



[cgi.com](http://cgi.com)

Experience the commitment®



## HIGHLIGHTS:

- › **70 medical equipment and supply manufacturers** within the 13-county region employ **1,251 people** with a total annual payroll of nearly **\$63.8 million**.
- › **48 instrument and device makers** employ **4,825 people** with a total annual payroll of more than **\$381 million**, an increase of \$28 million over the previous year. In fact, with a three-year growth pattern of 21.5 percent, the total wage growth in this subcluster is the highest measured in this report.
- › **259 bioresearch establishments** employ **11,222 people** with a total annual payroll nearly **\$1.1 billion**.
- › **16 pharmaceutical companies** employ **366 people** with a total annual payroll of **\$20.4 million**, an increase of 14 percent over three years.
- › With a **total annual payroll of more than \$7.3 billion** and **106,576 employees**, health services is by far the largest subcluster tracked in this report, and as such, it requires a separate examination in addition to the aggregated life sciences cluster. (See charts.)

## Component industries:

- Medical Equipment and Supplies
- Instruments and Devices
- Bio Research
- Pharmaceuticals
- Health Services

AGGREGATED <b>Life Sciences Cluster</b> — 13 Counties —	Year	Establishments	Employment	Total Annual Payroll	Average Wages
	2015	397	16,736	\$1,421,747,736	\$84,951
	2016	405	17,496	\$1,499,771,938	\$85,721
	2017	393	17,664	\$1,602,404,305	\$90,716
	Percent change 2015-2017	- 1.0	+ 5.5	+ 12.7	+ 6.8

AGGREGATED <b>Health Services Subcluster</b> — 13 Counties —	Year	Establishments	Employment	Total Annual Payroll	Average Wages
	2015	2,869	105,188	\$7,057,059,344	\$67,090
	2016	2,815	105,531	\$7,118,295,389	\$67,452
	2017	2,759	106,576	\$7,396,062,820	\$69,397
	Percent change 2015-2017	- 3.8	+ 1.3	+ 4.8	+ 3.4

# DISCOVER YOUR CALLING

**TeleTracking**  
<http://bit.ly/TeleCareers>

#NoPatientWaits





### HIGHLIGHTS:

- There are **785 advanced manufacturers** within the 13-county region that employ more than **22,169 people** with a total annual payroll of more than **\$1.4 billion**, which was an increase of \$120 million from the previous year.
- The technology-intensive manufacturing subcluster generally encompasses heavier industries, yet with a high degree of science and engineering employees. This subcluster accounted for nearly **1,324 establishments** and employed **42,303 people**. The total annual payroll for this subcluster was more than **\$3.4 billion** in 2017, an increase of \$200 million from the previous year.

This cluster encompasses industries that are largely automated and that employ a high degree of information technology and process controls, such as computer numerical control systems, as well as employees that are scientists and engineers.

AGGREGATED Advanced and Technology-Intensive Manufacturing Cluster — 13 Counties —	Year	Establishments	Employment	Total Annual Payroll	Average Wages
	2015	2,145	66,596	\$4,720,197,804	\$70,878
	2016	2,137	64,051	\$4,586,083,569	\$71,600
	2017	2,109	64,472	\$4,944,212,512	\$76,687
	Percent change 2015–2017	- 2.3	- 4.1	+ 3.3	+ 7.7



## WELLINGTON STRATEGIES

- GOVERNMENT AFFAIRS & LOBBYING
- GRANT IDENTIFICATION, WRITING, & FOUNDATION ASSISTANCE
- GRASSROOTS AND GRASS TOPS INFLUENCING
- CONTRACT PROCUREMENT

100 W Station Square Drive, Pittsburgh, PA 15219  
412.606.6067 [info@wellingtonstrategies.com](mailto:info@wellingtonstrategies.com)



## ADVANCED MATERIALS

### HIGHLIGHTS:

- 147 rubber and plastics manufacturers within the 13-county region employ **7,066 people** with a total annual payroll of more than **\$403 million**, an increase of \$36 million from the previous year. This subcluster's payroll grew 8.5 percent over a three-year period.
- 92 chemical manufacturers within the 13 counties employ **2,691 people** with a total annual payroll of nearly **\$194 million**.

#### Component industries:

- Chemicals
- Plastics and Rubber

AGGREGATED <b>Advanced Materials Cluster</b> — 13 Counties —	Year	Establishments	Employment	Total Annual Payroll	Average Wages
	2015	254	10,170	\$602,863,710	\$59,279
	2016	246	9,944	\$572,611,513	\$57,583
	2017	239	9,757	\$597,729,870	\$61,262
	Percent change 2015-2017	- 5.9	- 4.1	- 0.8	+ 3.3



## ENERGY TECHNOLOGY

### HIGHLIGHTS:

- The energy industry in the 13-county region has **1,025 establishments** employing **32,332 people** with a total annual payroll in 2017 just over **\$3 billion**, an increase of more than \$400 million over the previous year.

#### Component industries:

- Coal - Petroleum and Natural Gas
- Power Storage - Nuclear - Hydroelectric

AGGREGATED <b>Energy Technology Cluster</b> — 13 Counties —	Year	Establishments	Employment	Total Annual Payroll	Average Wages
	2015	1,055	35,399	\$3,067,473,929	\$86,654
	2016	1,047	30,017	\$2,615,714,351	\$87,141
	2017	1,025	32,332	\$3,057,682,400	\$94,571
	Percent change 2015-2017	- 2.9	- 8.7	- 0.3	+9.2

Going above and beyond to  
create innovative, customized **Solutions.**

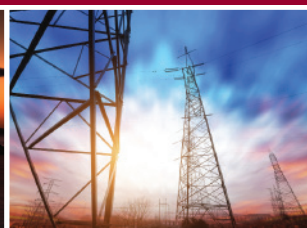

**We make the world safer and more productive.**

Concurrent Technologies Corporation (CTC) is an independent, nonprofit, applied scientific research and development professional services organization. Together with our affiliates, Enterprise Ventures Corporation (EVC) and CTC Foundation, we leverage research, development, test and evaluation work to provide transformative, full lifecycle solutions. Our reach is broad; our areas of expertise, diverse:

- Advanced Information Technology Solutions
- Readiness & Training
- Advanced Engineering & Manufacturing
- Energy, Resilience and Infrastructure



**Concurrent  
Technologies  
Corporation**

[www.ctc.com](http://www.ctc.com)





## HIGHLIGHTS:

- 36 environmental equipment manufacturers employ 1,970 people in the 13-county region with a total annual payroll of more than \$145 million.
- 327 waste remediation and management establishments within the 13 counties employ 4,070 people with a total annual payroll of nearly \$235 million, an increase of \$12 million over the previous year.
- 1,286 professional service and research establishments employ 29,594 people with a total annual payroll of nearly \$2.6 billion in the 13-county region.

## Component industries:

- Environmental Equipment
- Remediation and Waste Management
- Professional Services and Research

AGGREGATED Environmental Technology Cluster — 13 Counties —	Year	Establishments	Employment	Total Annual Payroll	Average Wages
	2015	1,671	37,210	\$2,976,989,486	\$80,005
	2016	1,660	36,706	\$2,968,994,842	\$80,885
	2017	1,649	35,634	\$2,974,602,609	\$83,477
	Percent change 2015-2017	- 1.3	- 4.2	- 0.8	+ 4.3

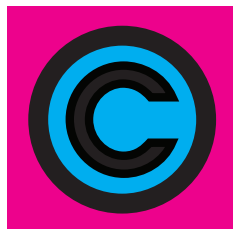

PATENT INNOVATION  
TRADEMARK & COPYRIGHT  
LITIGATION  
BUSINESS STRATEGIES  
INTERNATIONAL LAW

We are dedicated to protecting  
your creative visions  
... whatever form they take.

With 50+ IP professionals and  
over 170 years of firm experience,  
our focus is your Intellectual Property.

**THE WEBB** LAW FIRM®  
Patent | Trademark | Copyright Law

One Gateway Center | 420 Fort Duquesne Boulevard, Suite 1200 | Pittsburgh, PA 15222 | [webblaw.com](http://webblaw.com) | 412.471.8815 | 412.471.4094 fax

# OTHER GROWTH FACTORS

A region's technology economy is described by a variety of indicators beyond the number of companies, jobs and wages. This section illustrates the other important measures that help influence southwestern Pennsylvania's strength and pace of technology growth.



## UNIVERSITY RESEARCH AND DEVELOPMENT

### HIGHLIGHTS:

- University spending in 2017 totaled **\$1.47 billion**, an **increase of 5.6 percent** over a three-year period.
- The region's R&D spending is fueled principally by research and development activity in the life sciences, predominately at the University of Pittsburgh. Pitt was **ranked 16th among 900 colleges and universities nationwide** with total R&D expenditures in 2017 at more than **\$939 million**, nearly \$50 million more than the previous year.
- The University of Pittsburgh **ranked 10th nationally in life sciences** R&D spending, funded mostly through the U.S. Department of Health and Human Services. Of all R&D expenditures at Pitt, 71 percent was devoted to life sciences.
- Math and Computer Science** is the second largest discipline in the region, as Carnegie Mellon University generally is acknowledged to be among the **top three computer science schools in the nation**, along with Stanford University and M.I.T. Carnegie Mellon was ranked **71st** in 2017 with **\$328 million** in R&D expenditures, an increase of 35 percent over three years.
- Carnegie Mellon consistently ranks among the top U.S. universities without a medical school in the number of startup companies per research dollar spent.
- Expenditures at the Software Engineering Institute (SEI), the region's lone Federally Funded Research and Development Center (FFRDC) is examined separately and reached nearly **\$133 million** in 2017.
- The SEI is the only one of 42 FFRDCs focusing specifically on software-related security and engineering issues.
- Research expenditures at Duquesne University **exceeded \$17 million** in 2017.

The level of research and development spending at local universities and research centers can have a great impact on the development and success of technology firms. Throughout the United States, there are strong examples of positive links between research universities and high technology industries, especially since they both are involved in drawing large amounts of investment capital and talent.

Within this context, it is significant that Pittsburgh is home to two of the largest research universities in the region, the University of Pittsburgh and Carnegie Mellon University. Duquesne University and Indiana University of Pennsylvania also continue in a tradition of R&D spending, although not to the magnitude of Pitt and CMU.

Prior to 2012, other local universities also had contributed to research, but on a lesser scale. Since then, these institutions have not reported any R&D expenditures or have not made the current National Science Foundation cut-off of the top 900 universities it tracked.

In addition, although technically not located within the 13-county southwestern Pennsylvania geographic region, West Virginia University and the Wheeling Jesuit College are close enough to the Pittsburgh MSA to be considered for inclusion in this cohort.

Sources of funds counted in this section include federal, state and local governments, institutions' funds, business, non-profits and other sources.

**R&D Expenditures at Universities and Colleges**  
Including Federally Funded Research and Development Center (FFRDC)

2015-2017  
Pittsburgh Region

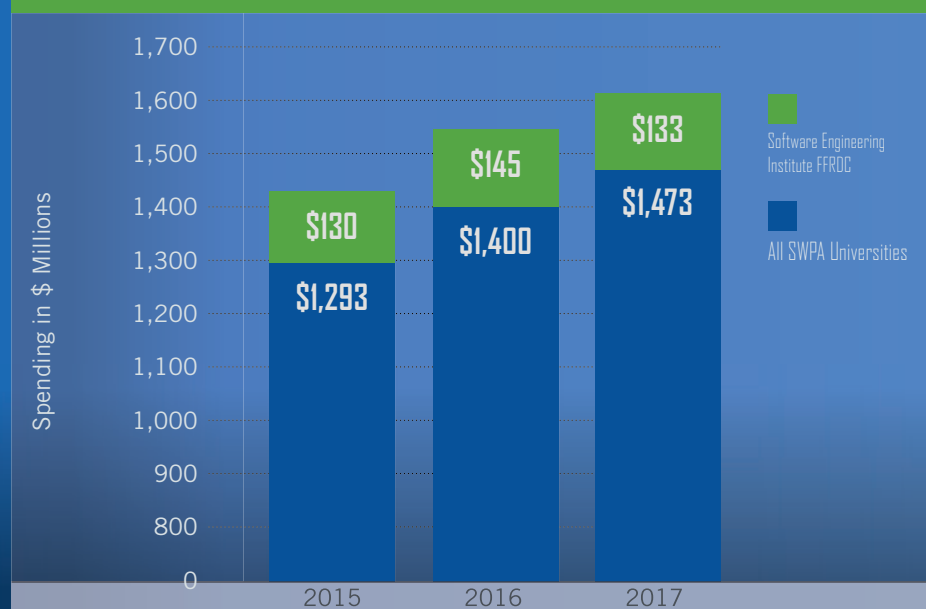

Source: National Science Foundation/National Center for Science and Engineering Statistics, Higher Education Research and Development Survey of 900 institutions of higher learning in the U.S. and its territories for fiscal year 2017. Data for years 2015 through 2017 includes Carnegie Mellon University, Duquesne University, Indiana University of Pennsylvania, Penn State Beaver, West Virginia University, Wheeling Jesuit University and the University of Pittsburgh.

The Software Engineering Institute is the only FFRDC in the region, and it is funded separately from the universities. Values from previous years may have been restated, due to late reporting and/or accounting revisions.





## SCIENCE, ENGINEERING AND HEALTH FIELD GRADUATE STUDENTS

### HIGHLIGHTS:

- › Altogether, seven regional universities accounted for **10,484 science, engineering and health field graduate students** in 2016, the last year for which complete data is available.
- › Both Carnegie Mellon University and the University of Pittsburgh accounted for **78 percent of the 13-county total** in 2016.
- › West Virginia University is included in the totals for this report, because of its close proximity to and economic influence on the southwestern Pennsylvania region. The University accounted for approximately **13 percent of the total**.
- › Indiana University of Pennsylvania, Duquesne University, Chatham University, Slippery Rock and Point Park combined contributed the remaining **nine percent of the region's total** science, engineering and health field graduate students in 2016.

Source: National Science Foundation Graduate Students in Science, Engineering and Health Fields in Doctorate-granting Institutions. Data includes Carnegie Mellon University, Chatham University, Duquesne University, Indiana University of Pennsylvania, Slippery Rock University, Point Park University, The University of Pittsburgh and West Virginia University. Results may have been restated from previous years' reports.

The number of science and engineering graduate students that any region's colleges and universities enroll each year continues to be an important drawing card in attracting and expanding technology development, particularly when the likes of Amazon is looking for a second headquarters location. Companies wishing to establish a presence in any given locale will examine the number of graduate students produced by nearby science and engineering, as well as health field departments, as a ready source of technology talent.

### Science, Engineering and Health Field Graduate Students

2014-2016  
Southwestern Pennsylvania

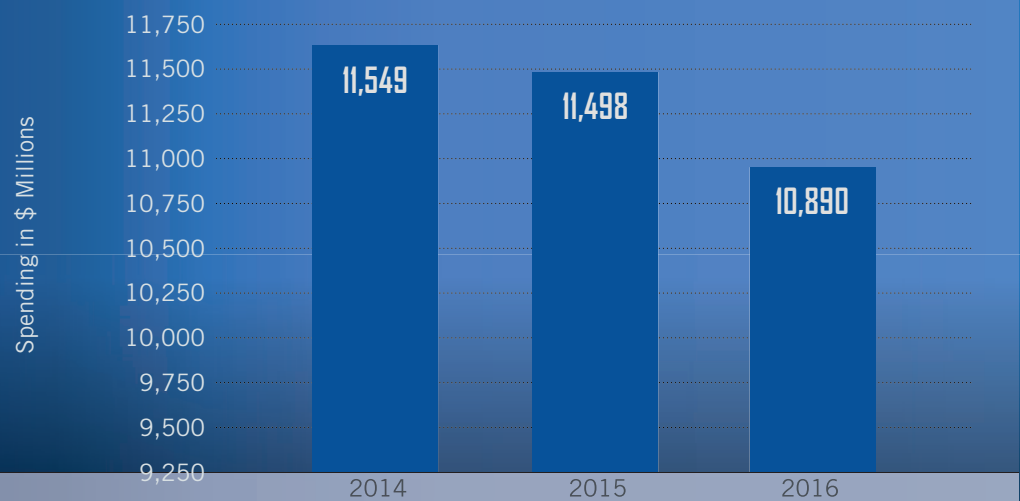

You know that feeling  
of getting left behind?

**NEITHER DO WE.**



To us information technology is not just about information or technology. It's about staying ahead of the curve. It's about turning strategic thinking into effective business solutions using cutting edge technology. While we take pride in being based out of Pittsburgh, we are virtually located wherever we source optimal solutions for our clients.

Don't just stay afloat. Stay abreast. With the right strokes, leave your competition behind.

Contact us at 1-877-71-ITUSA or [information@cogentinfo.com](mailto:information@cogentinfo.com)

 **DIGITAL TRANSFORMATION**

 **SOCIAL LISTENING & ANALYTICS**

 **CONTINGENT WORKFORCE SOLUTIONS**





## UNIVERSITY-BASED TECHNOLOGY TRANSFER

### HIGHLIGHTS:

- Although the number of patents filed in any given year may vary widely, the fluctuation can be attributed to coincidence. It still indicates the underlying robustness of ongoing innovative activity and discovery. In this regard, the previous year's posting was a record year for filings.
- The U.S. Patent and Trademark Office awarded the University of Pittsburgh **98 new U.S. patents** in 2018.
- The number of start-up companies at the University of Pittsburgh hit a **new record at 23** in 2018, and **financing and equity secured totaled \$18.6 million**.
- Third-party investments at the University of Pittsburgh **totaled \$1.23 billion**, since its program's inception in 1997, an **increase of \$200 million** over the previous year.
- Similarly, venture capital funding for direct start-ups at Carnegie Mellon University **reached \$1.4 billion since 2011**, and **70 percent of that investment stayed with Pittsburgh-based companies**.
- In 2018, Carnegie Mellon received **\$19.4 million in gross license income**, which accounted for 72 percent of all regional institutions for that year.
- In a study of 200 universities throughout the U.S., the Milken Institute **ranked Carnegie Mellon 10th and the University of Pittsburgh 24th** with regard to robustness of tech transfer. Pitt had advanced from the 35th rank since Milken's previous report in 2006.

University technology transfer activity represents the vehicle by which science and technology developed at the universities is translated into commercial ventures. Aspects of technology transfer are indications of the value that is realized from university research, and as such, they are vital components of regional economic development.

### University Technology Transfer in Southwestern Pennsylvania

2016 - 2018

Year	2016	2017	2018
Patents Filed	538	578	343
Patents Issued	145	186	180
Licenses & Options Executed	588	613	406
Gross License Income	\$23.3 Million	\$14.6 Million	\$26.6 Million
Start-up Companies	33	26	34

Source: Carnegie Mellon University, the University of Pittsburgh, and Duquesne University. Since 2009, Duquesne University had adopted the "Carolina License," which offers a no-cost, royalty-only option (license) to spur more regional start-ups. Consequently, not much, if any, license income is anticipated in the short term. Data for Licenses, Options and Other Agreements Executed provided by the University of Pittsburgh and Duquesne University represent a total that includes regular licenses/ options executed, sublicenses and licenses that fall under inter-institutional agreements in which the University is not the lead institution. These non-regular license/ options are termed "other agreements." The new metric reflects a change by the Association of University Technology Managers in counting licenses/options.

## Efficient and Effective Solutions



Dickie McCamey's Derrick Maultsby, Jr. & Jason Ott

The Tech & Data Group of Dickie, McCamey & Chilcote, P.C. presents a diverse team approach to provide a wide range of legal services to companies and entrepreneurs involved in the innovative, constantly developing technology and data industries.

**Dickie McCamey**

DMCLAW.COM

ATTORNEYS AT LAW





## SBIR/STTR AWARDS

### R&D Expenditures at Universities and Colleges Including Federally Funded Research and Development Center (FFRDC)

2015-2017  
Pittsburgh Region

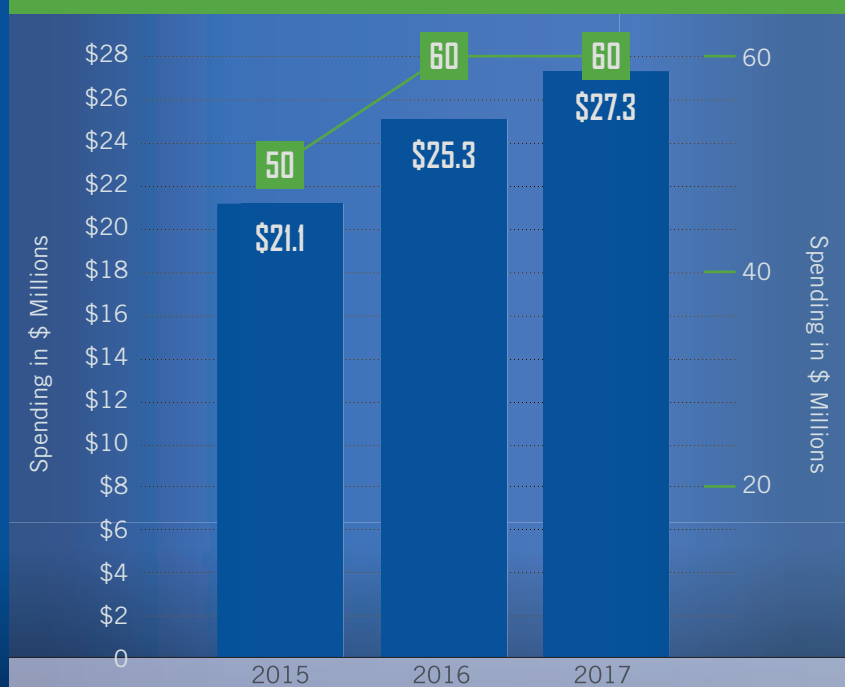

Source: Small Business Administration; note that in previous years the SBA had re-categorized and changed methods of accounting for awards. One example is the inclusion of STTR awards, which though applied for and reported separately, oftentimes are awarded within the same time frame for similar purposes. This tended to inflate previous years' totals. In addition, although technically awarded in any given year, awards to certain recipient companies may not be publicized until later years. The SBA award database is continually updated throughout the year. As a result, data for a given year is generally not complete until April of the following year. For the reasons stated above, values from previous years may have been restated.

### HIGHLIGHTS:

- Among the 13 counties, the total dollar values increased in 2017, with **60 awards** totaling \$27.3 million, an **increase of eight percent** over the previous year.

The Small Business Innovation Research (SBIR) and Small Business Technology Transfer (STTR) programs are a large source of early stage technology financing, and it encourages the development and commercialization of new technology products and services by funding small, technology-based companies that are performing cutting-edge research.

Under the SBIR program, federal agencies with more than \$100 million in their extramural R&D budgets must have set aside 3.2 percent for partnerships with private industry. Within the STTR program, agencies with one-billion-dollar budgets are required to set aside 0.45 percent.



## AIR SERVICE STATS

### AIR SERVICE @ PITTSBURGH INTERNATIONAL AIRPORT

2018 was PIT's busiest year in terms of passenger traffic since 2007, more than a decade ago; finished 2018 with 9.7 million passengers, a 7.5 percent increase over the previous year.

In 2013, the airport finished with its lowest passenger total ever at 7.88 million.

- Passenger traffic has increased for 34 consecutive months.
- Nonstop destinations have increased from 37 in 2014 to 66 today.
- In the past 4½ years, passengers have increased 21 percent.
- Introduced new international service during that time including London Heathrow on British Airways, Frankfurt (Germany) on Condor and Montreal on Air Canada.
- For first time ever, added all-cargo international flight a year and a half ago.
- Increased West Coast flights including Seattle on Alaska Airlines, additions to San Francisco on United, and Salt Lake City on Delta.
- More frequencies have been added to existing key markets such as Boston and Raleigh on Delta, Chicago (multiple) and Newark on United.

### COSTS

2019 marks the sixth straight year the Cost Per Enplaned Passenger (CPE) has been lowered, a 31 percent decrease since peaking in 2011 (meaning charges to airlines are lowered)

### REAL ESTATE

Broke ground last year on a 195-acre Airport Innovation Campus that will feature office space, research and development laboratories, and industrial manufacturing, with a long-range plan of connecting to the terminal.

# COMMERCIAL REAL ESTATE ACTIVITY

## 2018

By **Tobiah Bilski**, Research Manager, JLL Pittsburgh

Pittsburgh's office market has transformed within the last several years. The reason being, we are starting to experience a lot of the same trends that can be seen in the primary markets. These trends primarily being the urban migration of both tenants and the younger workforce towards the downtown, the optimization of real estate and a rise in technology company demand.

Technology company demand is the main driver of office growth right now. In 2018, the leasing activity of tech companies equated to one-third of the entire leasing activity in the market. A majority of that leasing activity took place in the urban submarkets, mainly in the Fringe. That's why we are experiencing a rush of new development in places like the Strip District and East Liberty. Pittsburgh is early in the cycles of these trends as well. As our tech start-up community continues to breed successful exits, we believe that success will attract more investment, more startups and ultimately, an increased demand for office space.

But as office demand grows, so does the competition for talent. The name of the game right now is recruitment and retention — unemployment is low, population growth is stagnant and job growth is steadily increasing. For a tech company's growth strategies to succeed, they must weaponize their real estate to serve as a recruitment tool instead of simply an expense to be incurred. We have seen examples of this as companies migrate to the urban core to be close to the talent pool. The companies that optimize their real estate now and position themselves correctly within the market, will successfully future-proof their business.

### Pittsburgh Office Market

Pittsburgh comprises nine office submarkets. Three submarkets are categorized as "Urban," while the remaining six are considered "Suburban."

Total office inventory is over 52.7M SF, with 23.4M SF in the Suburban submarkets & 29.3M SF in the Urban submarkets. The Pittsburgh office market has experienced steady rent growth for over 10 years, despite vacancy rates peaking in 2017. The rise in vacancy can be attributed to numerous corporations optimizing their real estate.

In 2018, total leasing activity was 2.0M SF, with six transactions over 50k SF. Total net absorption for the year was 414k SF or 0.8% of the total inventory. Office leasing activity has been heavily focused around the urban core, due to companies looking to recruit a growing concentration of millennial talent in the CBD, Fringe and Oakland submarkets.

The local technology industry is absorbing space in the urban submarkets as the number of startups and new-to-market tech companies continue to lease space in the urban submarkets.

2018 Leasing Activity by Industry (SF)

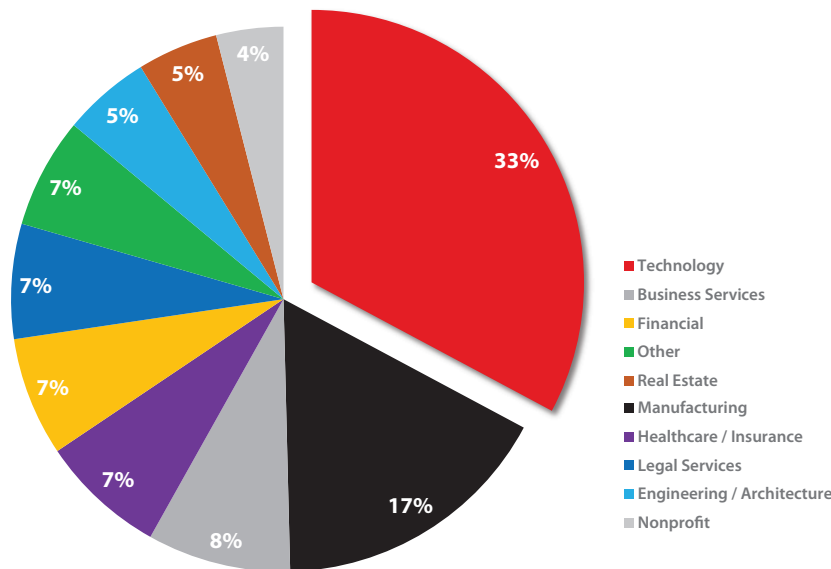

2018 Leasing Activity per Submarket (SF)

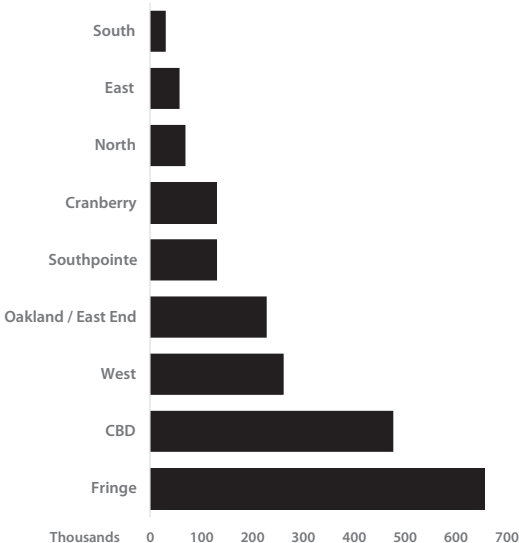



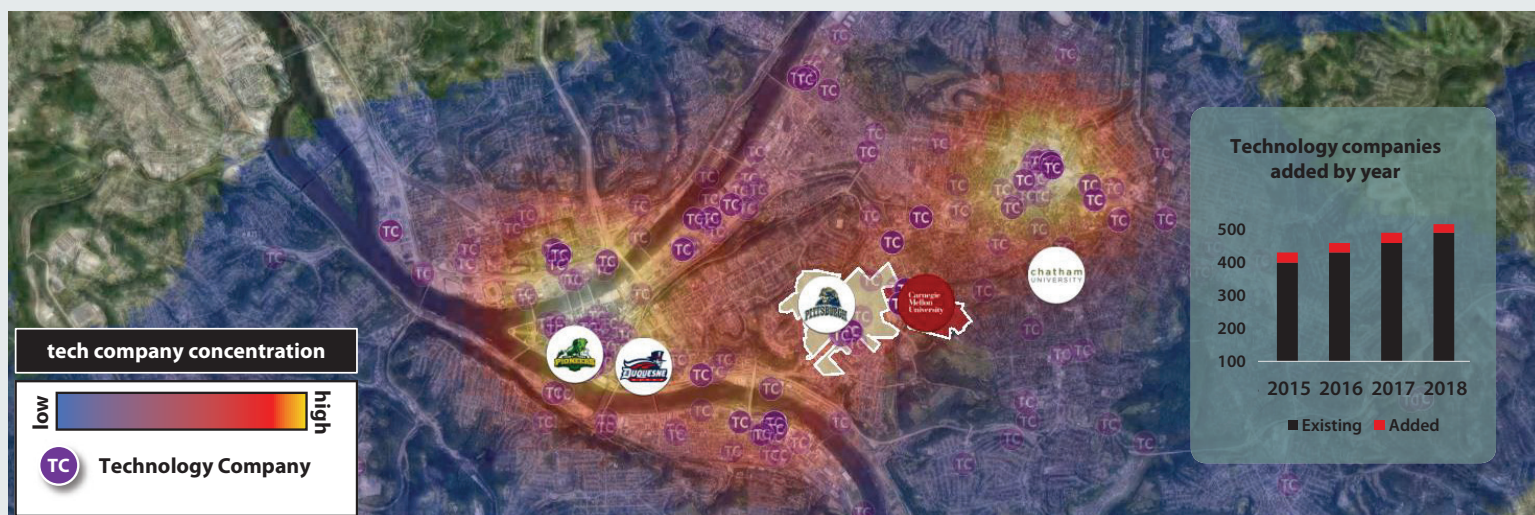

## DEMAND DRIVERS: 3 KEY TRENDS DICTATING THE MARKET

### Talent

Pittsburgh's talent hub is driving corporate migration. The population in Pittsburgh's Urban submarkets has a median age of 30.4 years old. The City of Pittsburgh has the fourth-highest concentration of Millennials in the country (% of population 20-35 years old). According to Apartment List, Pittsburgh was ranked as #1 city for young people to live based on job opportunities, affordability and livability.

### Migration & Right-Sizing

Since 2015, tenants have increasingly been relocating from suburban offices to the urban submarkets. Since 2015, 16 companies have migrated

from the suburbs. From 2018 to present, over 450k SF of existing tenants migrated from the suburbs to the urban submarkets. Since 2015 to present, that number increases to over 700k SF of urban migration.

### Technology

Demand is concentrating in the urban submarkets and creating hot neighborhoods. Technology is the fastest growing industry in Pittsburgh. About 33% of the SF leased in 2018 came from technology companies. Since 2015 to present, that number increases to over 750k SF of urban migration.

# Cambria County, PA

Live here • Work Here • Play Here

Contact JARI for  
your business needs!

- » Affordable Lease Space
- » Business Development
- » Business/Industrial Sites
- » Financing Packages
- » Procurement Technical Assistance
- » Site Assistance
- » Workforce Development

**JARI**

Growing Your Region

[www.jari.com](http://www.jari.com)

(814) 535-8675





# DQE Communications

**Your Business Depends on Reliable Network Solutions.  
Depend on DQE.**

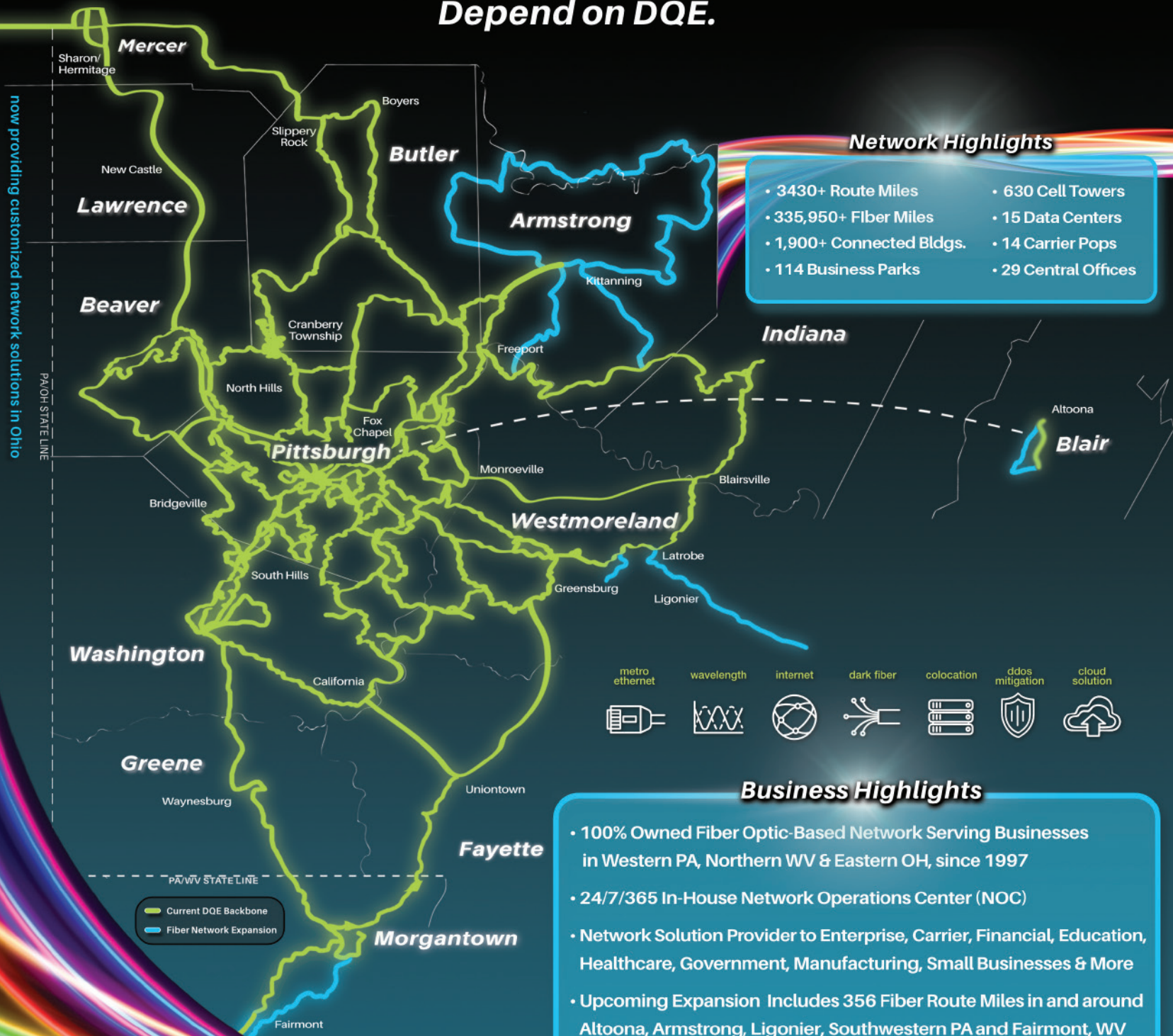

Contact DQE for a **FREE NETWORK ASSESSMENT**

for your business. |

[dqecom.com](http://dqecom.com) |

**866•GO FIBER**





# VENTURE CAPITAL



Aggregated venture capital activity is another important indicator of regional economic vitality. This section illustrates venture capital investments made in the “Pittsburgh-New Castle-Weirton, PA-OH-WV” Combined Statistical Area (CSA) across five industry verticals. The CSA has 12 counties, including Allegheny County, Armstrong County, Beaver County, Brooke County, Butler County, Fayette County, Hancock County, Indiana County, Jefferson County, Lawrence County, Washington County and Westmoreland County. All data was produced from PwC | CB Insights MoneyTree Report.

## TOP DEALS IN 2018

THREAD INTERNATIONAL \$22 MILLION  
IAM ROBOTICS \$20 MILLION  
WELLIST \$10 MILLION  
TCXPRESS \$10 MILLION

## AGGREGATED VENTURE CAPITAL ACTIVITY

### PITTSBURGH CSA 2018

	Businesses	Investors	Rounds	Total Investment
2018	32	57	42	\$136 Million
2017	42	65	59	\$357 Million

#### TOP INVESTORS IN PITTSBURGH STARTUPS BY DEALS 2018

Innovation Works (10) Public-Private Partnership  
Riverfront Ventures (4) Venture Capital  
UPMC Enterprises (3) Corporate Venture Capital  
Harbert Venture Partners (2) Venture Capital  
Grotech Ventures (2) Venture Capital  
Adams Capital Management (2) Venture Capital  
Birchmere Ventures (2) Venture Capital  
Quake Capital (2) Venture Capital  
TechNexus (2) Incubator/Accelerator

#### TOP INVESTORS IN PITTSBURGH STARTUPS BY SYNDICATED INVESTMENTS 2018

Balderton Capital, Beringea, Forward Partners and H&M CO-LAB (\$22M)  
KCK-US (\$20M)  
UPMC Enterprises (\$18.5M)  
Riverfront Ventures (\$12.9M)  
408 Ventures and Summation Health (\$10M)  
Harbert Venture Partners and Grotech Ventures (\$8.2M)

#### HIGHLIGHTS:

##### \$136M AGGREGATE INVESTMENTS FOR 2018

- 2018 investments dropped 62%, driven primarily by the absence of large rounds
- Top 3 Deals raised \$62M (\$131M less than 2017's Top 3 Deals raised)
- 32 businesses raised 42 rounds from 57 investors
- Compared to 2017, there were 24% fewer startups raising smaller rounds on average (\$3.6M vs \$6.4M average deal size in 2017)

• Internet firms raised the most money (\$44M) closely followed by Industrial companies (\$30M)

##### 57 FIRMS INVESTED IN PITTSBURGH STARTUPS, AND SOME REALLY STOOD OUT

- Local investor Innovation Works participated in the most deals (10), followed by Riverfront Ventures (4)
- Four non-local investors, however, participated in the year's largest deal - Thread International (\$22 Million, Series B)
- UPMC Enterprises, third most active investor, participated in three local health care tech deals totaling \$18.5M of investments

##### WHICH VCS RAISED FUNDS IN THE LAST 3 YEARS?

- Birchmere Ventures raised (\$26M in 2015), iNetworks (\$24M in 2016) and Robotics Hub (\$5M across 2016-17)

#### OF INTEREST:

##### ROUNDING OUT INVESTMENTS ACTIVITY FOR 2018

- Voci Technologies dominated the Software (non internet/mobile) Sector with an \$8M investment
- Aspinity represented the Electronics Sector with a \$3M investment

#### MOST ACTIVE LOCAL VENTURE INVESTORS

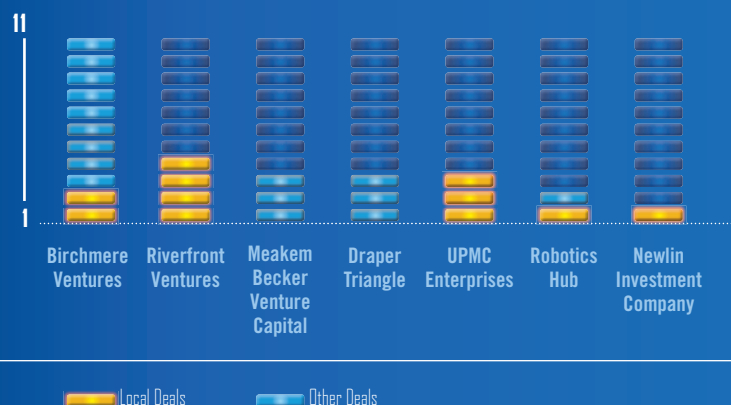

The State of the Industry Report's venture capital data is provided by PwC | CB Insights MoneyTree Report

## HEALTHCARE SECTOR

### INDUSTRIES REPRESENTED:

- Biotechnology
- Drug Discovery
- Medical Devices & Equipment
- Stealth Mode

	Businesses	Investors	Rounds	Total Investment
2018	5	6	5	\$18 Million
2017	8	27	11	\$147 Million

### TOP COMPANIES BY INVESTMENT

TCXpress (\$10M)  
 Globin Solutions (\$5M)  
 Cernostics (\$2.5M)  
 Carmell Therapeutics (\$44M)  
 Sharp Edge Labs

### TOP INVESTORS BY DEALS

UPMC Enterprises (2)  
 Tus Holdings (1)  
 Illumina Ventures (1)  
 Pittsburgh Life Sciences Greenhouse (1)  
 vSpring Capital (1)  
 LifeX Ventures (1)

## CONSUMER PRODUCTS & SERVICES SECTOR

### INDUSTRIES REPRESENTED:

- Clothing & Accessories
- Industry

	Businesses	Investors	Rounds	Total Investment
2018	1	4	1	\$22 Million
2017	1	1	1	\$2 Million

### TOP COMPANIES BY INVESTMENT

Thread International (\$22M)

### TOP INVESTORS BY DEALS

Balderton Capital (1)  
 Beringea (1)  
 Forward Partners (1)  
 H&M CO-LAB (1)

## INTERNET SECTOR

### INDUSTRIES REPRESENTED:

- eCommerce
- Internet Software & Services

	Businesses	Investors	Rounds	Total Investment
2018	11	25	17	\$44 Million
2017	15	25	22	\$66 Million

### TOP COMPANIES BY INVESTMENT

Wellist (\$10M)  
 iiraLogix (\$7.98M)  
 Niche.com (\$6.6M)

### TOP INVESTORS BY DEALS

Innovation Works (5)  
 Birchmere Ventures (2)  
 Adams Capital (2)  
 Riverfront Ventures (3)



## INDUSTRIAL SECTOR

### INDUSTRIES REPRESENTED:

- Aerospace and Defense
- Basic Materials
- Machinery and Equipment

	Businesses	Investors	Rounds	Total Investment
2018	5	9	6	\$30 Million
2017	4	5	5	\$10 Million

### TOP COMPANIES BY INVESTMENT

IAM Robotics (\$20M)  
 Gecko Robotics (\$7M)  
 nanoGripTech (\$1.8M)  
 LiquidX Printed Metals (\$1.4M)

### TOP INVESTORS BY DEALS

Innovation Works (2)  
 KCK-US (1)  
 Founders Fund (1)  
 Mark Cuban (1)

## MOBILE & TELECOMMUNICATIONS SECTOR

### INDUSTRIES REPRESENTED:

- Mobile Commerce
- Mobile Software and Services

	Businesses	Investors	Rounds	Total Investment
2018	3	8	5	\$10 Million
2017	7	11	10	\$14 Million

### TOP COMPANIES BY INVESTMENT

Anglr Labs (\$5.8M)  
 RoadBotics (\$4M)

### TOP INVESTORS BY DEALS

Innovation Works (2)  
 Hyperplane Venture Capital (1)  
 BlueTree Allied Angels (1)

## NOTES ON METHODOLOGY

PwC ([pwc.com/moneytree.com](http://pwc.com/moneytree.com)) and CB Insights ([cbinsights.com](http://cbinsights.com)) encourage you to review the methodology and definitions employed to better understand the numbers presented in this report. If you have any questions about the definitions or methodological principles used, we encourage you to reach out to CB Insights directly. Additionally, if you feel your firm has been underrepresented, please send an email to [info@cbinsights.com](mailto:info@cbinsights.com) and we can work together to ensure your firm's investment data is up-to-date. Rankings, e.g., top states and top sectors, are done by quarterly deal activity (that is, deal count for the given quarter).

### WHAT IS INCLUDED:

- Equity financings into emerging companies. Fundings must be to VC-backed companies, which are defined as companies that have received funding at any point from either: venture capital firms, corporate venture arms, or super angel investors.
- Fundings of private companies only. Funding rounds raised by public companies of any kind on any exchange (including Pink Sheets) are excluded from our numbers, even if they received investment by a venture firm(s).
- Only includes the investment made in the quarter for tranching investments. If a company does a second closing of its Series B round for \$5M and previously had closed \$2M in a prior quarter, only the \$5M is reflected in our results.
- Round numbers reflect what has closed – not what is intended. If a company indicates the closing of \$5M out of a desired raise of \$15M, our numbers reflect only the amount which has closed.
- Only verifiable fundings are included. Fundings are verified via (1) various federal and state regulatory filings; (2) direct confirmation with firm or investor; (3) press release; or (4) credible media sources.
- Equity fundings to joint ventures and spinoffs/spinouts are included, given that they meet the VC-backed criteria.
- Geography note: Israel funding figures are classified in Asia.

### WHAT IS EXCLUDED:

- No contingent funding. If a company receives a commitment for \$20M subject to hitting certain milestones but first gets \$8M, only the \$8M is included in our data.
- No business development / R&D arrangements whether transferable into equity now, later or never. If a company signs a \$300M R&D partnership with a larger corporation, this is not equity financing nor is it from venture capital firms. As a result, it is not included.
- No buyouts, consolidations or recapitalizations. All three of these transaction types are commonly employed by private equity firms and are tracked by CB Insights. However, they are excluded for the purposes of this report.
- No private placements. These investments, also known as PIPEs (Private Investment in Public Equities), are not included even if made by a venture capital firm(s).
- No debt/loans of any kind (except convertible notes). Venture debt or any kind of debt/loan issued to emerging, startup companies, even if included as an additional part of an equity financing, is not included. If a company receives \$3M with \$2M from venture investors and \$1M in debt, only the \$2M is included in these statistics.
- No non-equity government funding. Grants or loans by the federal government, state agencies, or public-private partnerships to emerging, startup companies are not included.
- No fundings to subsidiaries of a larger parent corporation.
- PwC refers to the US member firm or one of its subsidiaries or affiliates, and may sometimes refer to the PwC network. Each member firm is a separate legal entity. Please see [www.pwc.com/structure](http://www.pwc.com/structure) for further details.

*All data was produced from PwC / CB Insights MoneyTree™ Report and is current as of 4/9/19.*

# HOW DOES STACK PITTSBURGH UP?

## DEAL ACTIVITY HEATMAP

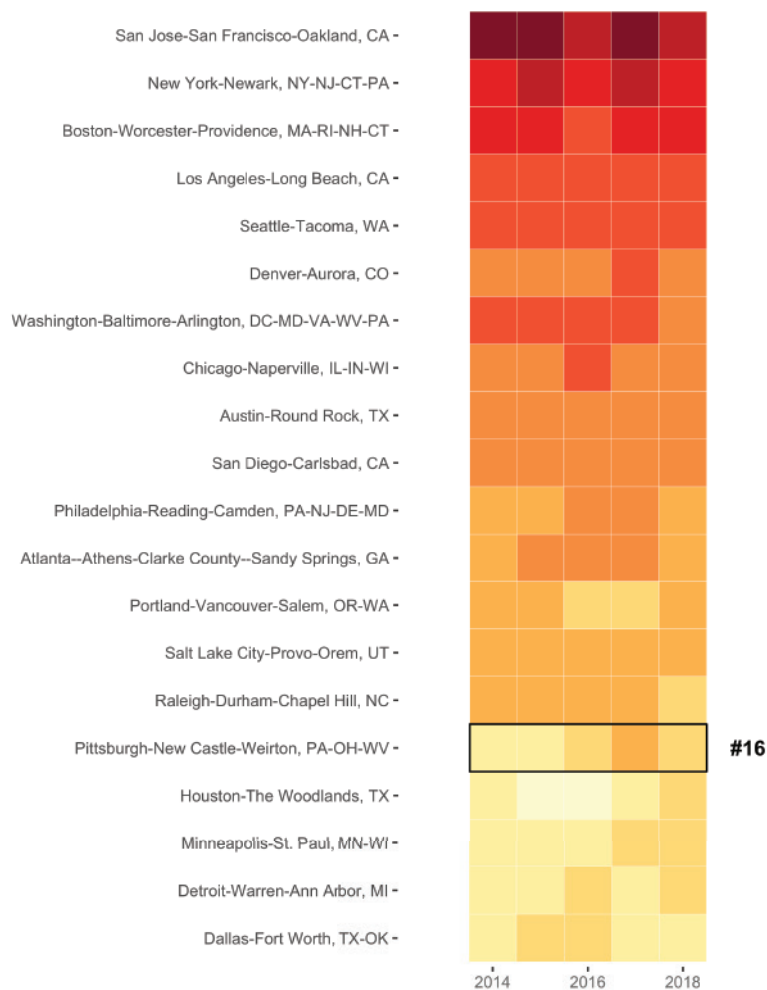

© PwC. Not for further distribution without the prior written permission of PwC.

### DEAL ACTIVITY IN PITTSBURGH RANKED 16TH

- Pittsburgh beats Houston & Minneapolis... coming in just behind Research Triangle Park, in 2018 deal activity
- 196 metro areas with VC-backed investments were compared
- Pittsburgh ranked #20 by population during the 2010 U.S. Census (i.e., Combined Statistical Areas)

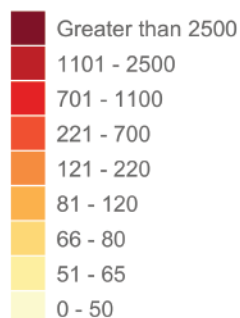

## INVESTMENT HEATMAP

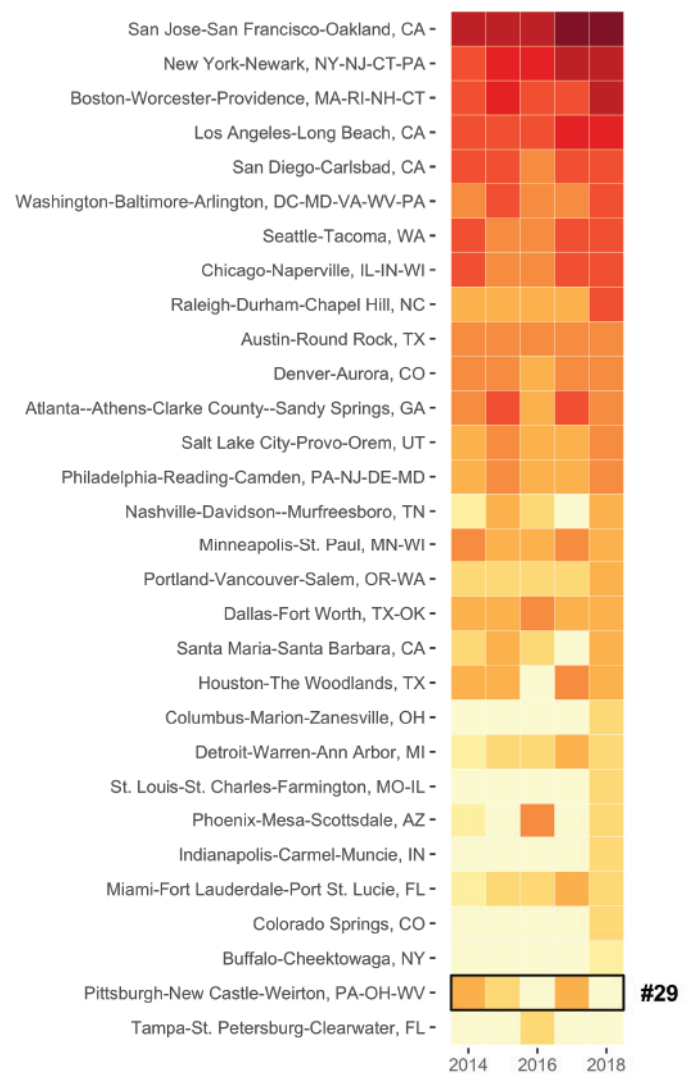

© PwC. Not for further distribution without the prior written permission of PwC.

### INVESTMENTS INTO PITTSBURGH RANKED 29TH

- Pittsburgh beat Tampa-St. Petersburg-Clearwater in investments over the last 5 years
- 180 metro areas with VC-backed investments were compared
- Pittsburgh ranked #20 by population during the 2010 U.S. Census (i.e., Combined Statistical Areas)

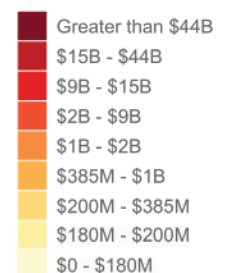

All data was produced from PwC / CB Insights MoneyTree™ Report





Allegheny County  
Parks Foundation



ALLEGHENY COUNTY  
ALWAYS INSPIRING

ALLEGHENY COUNTY'S  
9 PARKS GET

22 million visits every year\*

## Why do people love their PARKS?

87%

say the natural  
environment and  
serenity of the  
parks lower stress  
and improve  
mental health



92%

say they conserve the environment



88%

say the parks improve  
their physical health

91% say they're FUN,

with walking, hiking, biking, playgrounds, jogging  
and dog parks cited as the most popular activities.



ALLEGHENY COUNTY PARKS TOTAL

12,000 acres

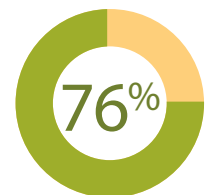

76% are covered with trees\*\*

**Allegheny County Parks** offer year-round recreation,  
with **279** facilities to rent, **2** golf courses, **4** pools,  
**2** skating rinks, **1** ski slope, **4** lakes, **23** creeks and  
streams, and more than **100** miles of trails.



\* Statistics based on 2016 survey conducted by Allegheny County Parks Foundation,  
with funding from Colcom Foundation and Richard King Mellon Foundation.

\*\* Tree Pittsburgh Urban Tree Survey

Thanks to Allegheny County Parks and County Executive Rich Fitzgerald for their  
cooperation and support.

[www.acparksfoundation.org](http://www.acparksfoundation.org) | 724.327.7627

  Find us on FACEBOOK and TWITTER

# PwC'S ESSENTIAL EIGHT

## YOUR GUIDE TO THE EMERGING TECHNOLOGIES REVOLUTIONIZING BUSINESS NOW

By **Justin Kaufman**, Pittsburgh Managing Partner and Midwest Advisory Leader and  
**Kris Kersey**, Blockchain Director Lead, Emerging Technologies and New Services

The new tech future is here! Technology is evolving at breakneck speed and is already defining what's next — for your company, competitors and industry. Business leaders understand this: 76% of CEOs in our annual survey are worried about the speed of tech change. And 64% acknowledge that changes in the technology used to run their businesses will be disruptive over the next five years. Emerging technology should be a key part of every company's corporate strategy. So why are so many hesitant to take action?

To help companies focus their emerging tech efforts, we analyzed the business impact and commercial viability of more than 250 emerging technologies to zero in on the "Essential Eight." These are the core technologies that matter most for business, across every industry, over the next three to five years. The Essential Eight are the technology building blocks that we believe every organization must consider. While each company's strategy for how to best exploit — and combine — them will vary, these technologies will have a profound global impact on business, employees and customers.

Learn more at  
[pwc.com/essentialeight](http://pwc.com/essentialeight)

### The Essential Eight technologies that matter most for business

#### Artificial Intelligence

Software algorithms are automating complex decision-making tasks to mimic human thought processes and senses. Artificial intelligence (AI) is not a monolithic technology. A subset of AI, machine learning, focuses on the development of computer programs that can teach themselves to learn, understand, reason, plan and act when blasted with data. Machine learning carries enormous potential for the creation of meaningful products and services — for example, hospitals using a library of scanned images to quickly and accurately detect and diagnose cancer; insurance companies digitally and automatically recognizing and assessing car damage; or security companies trading clunky typed passwords for voice recognition.

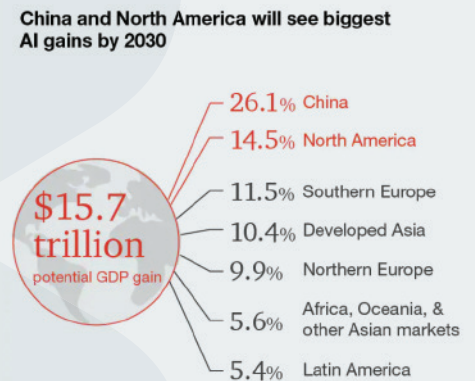

Source: PwC Global Artificial Intelligence Study, 2017

#### Augmented reality

Augmented reality (AR) is a visual or audio "overlay" on the physical world that uses contextualized digital information to augment the user's real-world view. AR-enabled smart glasses help warehouse workers fulfill orders with precision, airline manufacturers assemble planes, and electrical workers make repairs. We're currently seeing mainstream gaming examples of AR that span age demographics. The power of bringing information to the point of action in a seamless, unobtrusive manner is undeniable. This blending of the physical and virtual worlds is cracking open a new realm for businesses across the board to explore.

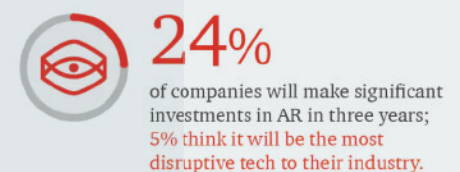

Source: PwC 2017 Global Digital IQ Survey



## Blockchain

A blockchain is a distributed digital database or, more broadly, a digital ledger that uses software algorithms to record and confirm transactions with reliability and anonymity. The record of events is shared between many parties and information once entered cannot be altered. Blockchain has the potential to usher in an era of autonomous digital commerce.

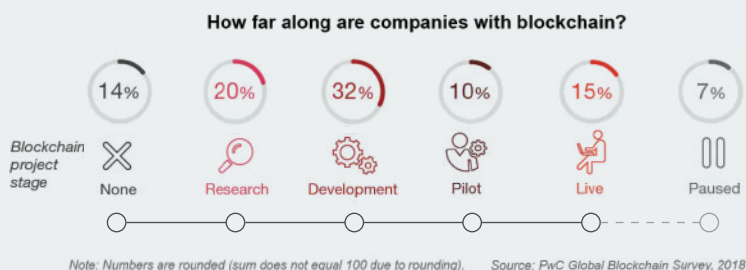

## Robotics

Robots are machines with enhanced sensing, control, and intelligence used to automate, augment, or assist human activities. The robot market, which has grown for industrial applications, is poised for growth in a broad range of services applications. These applications are transforming manufacturing and non-manufacturing operations with new capabilities that address the challenges of working in changing, uncertain, and uncontrolled environments, such as alongside humans without being a danger to them.

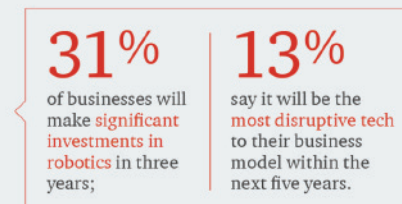

## Drones

Depending on their design, drones vary greatly in their capacity. Some drones need wide spaces to take off, while quadcopters can squeeze into a column of space. Some drones are water based; others can operate and navigate autonomously (via remote control) or fully autonomously (via onboard computers). Companies are using drones for wide-ranging reasons, including surveillance, survey, sport, cinematography and delivery.



## Virtual reality

Virtual reality (VR) abolishes logistical limitations and makes anything possible. In a computer-generated simulation of a three-dimensional image or environment, viewers can use special equipment to interact with the simulation in realistic ways. The gaming and entertainment industries are obvious proving grounds for VR. However, VR has the potential to transform many other industries as well, especially in the realm of experiential training where workers can be put into hazardous, difficult or cost-prohibitive situations without the intense risks associated with these activities in the real world.

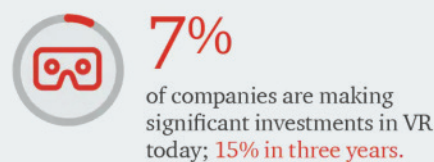

## Internet of things

The Internet of things (IoT) is a network of physical objects — devices, vehicles, appliances — embedded with sensors, software, network connectivity, and computing capability enabling them to collect, exchange and act on data, usually without human intervention. The industrial IoT (IIoT) refers to its use in the manufacturing and industrial sectors, aka Industry 4.0. IIoT augments people, places, processes and products with sensors to capture and analyze information across a value chain, advancing the goals of the organization.

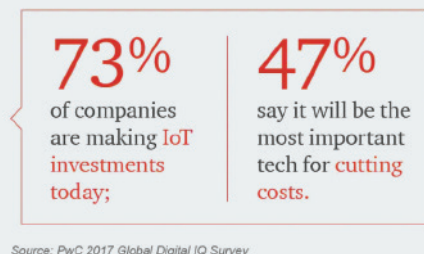

## 3-D printing

3-D printing creates three-dimensional objects based on digital models by layering or “printing” successive layers of materials. 3-D printing relies on innovative “inks,” including plastic, metal, and, more recently, glass and wood. 3-D printing has the potential to turn every large enterprise, small business and living room into a factory.

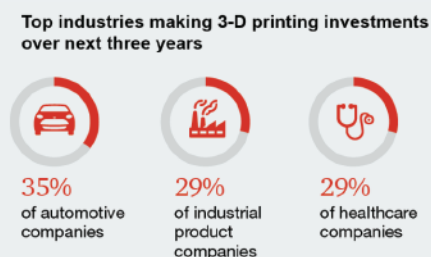

## What's next for the Essential Eight?

Like all technology, our Essential Eight continue to mature and be used in new ways. And the most important trend? Combining individual technologies to yield powerful applications that are greater than the sum of their parts. For example, using IoT sensors to automatically collect data about raw materials moving through a supply chain,

then recording that data in a blockchain to create a singular and unchangeable record everyone in the supply network can see. Or using video captured from a drone flying over that same raw material and using AI to not only recognize the material, but also determine how much had been used since the last time the images were analyzed.

# FIBER OPTIC NETWORKS POWER UP THE PITTSBURGH REGION'S TECH ECOSYSTEM

The usual telecom company standard is to offer one-size-fits-all network services through out-of-date copper networks. DQE Communications offers custom data, internet and network solutions to businesses of every size and industry, all on a 100% fiber optic network.

DQE's rapidly growing network currently stretches more than 3,400 miles in southwestern Pennsylvania, northern WV & eastern OH. This network includes connectivity to 1,700 on-net buildings, 600+ cell towers, 15 data centers and 114 business parks.

DQE Communications' President and CEO Jim Morozzi credits the company's success to what the team calls the "DQE Difference." This phrase refers to what sets DQE apart from other service providers. "We provide local expertise, with 24 x 7 x 365 support. Our fiber optic network architecture is 100% built, owned and maintained by DQE. We personally design and install each customer's infrastructure, and we're going to be the ones who manage it. Our self-healing, fiber optic, ring-based architecture offers superior redundancy with the highest committed speeds," stated Morozzi.

Locally, DQE supports technology and business growth in the communities it serves. Morozzi notes that "Our customer base is full of groundbreaking and forward-thinking clientele, and as they innovate



**Jim Morozzi**  
President and CEO, DQE Communications

their services, DQE advances with them. Our product portfolio and new services are driven by the needs of our customers. The businesses and industries we serve need a strong data/IT infrastructure support system as the foundation of their business, which DQE provides and enables our customers to succeed."

When asked what he sees in Pittsburgh's future for technology and innovation,



"Our self-healing, fiber optic, ring-based architecture offers superior redundancy with the highest committed speeds."

Morozzi foresees enduring growth as the region continues to add tech startups. As technology advances and grows, more opportunity exists.

"I expect DQE to be a foundational part of the success and growth of technology and innovation by continuing to be the reliable, secure data service provider for businesses in every industry – including AI, robotics, medicine and so many other categories that have seen tremendous growth recently in this area. It's an exciting time."

Morozzi's career has encompassed both telecommunications and electric utility industries, and prior to joining DQE, he was President and CEO with D&E

Communications. He holds a Bachelor of Science in Electrical Engineering, as well as a Master of Business Administration from Drexel University. He also completed the Columbia University Senior Executive Program and serves on the board of directors at Murray Securus in Lancaster, Pa.

DQE Communications helps businesses meet their IT needs now and in the future with custom network solutions, leading the industry in network performance, scalability and reliability. Contact us today at 1-866-GO FIBER or DQECOM.com.



CONTACT:

1-866-GO FIBER

DQECOM.com

# Protecting Complex Technology

Patents • Trademarks • Copyrights

Ference & Associates works with clients ranging from Pittsburgh-based startups to large, global technology providers to help protect and monetize their intellectual property. Our practice is dedicated to patent, trademark and copyright law in industries ranging from software to chemical to electromechanical to biotech.

Visit [ferencelaw.com](http://ferencelaw.com) to learn more about how we can protect your most valuable assets.

**FERENCE & ASSOCIATES**  
INTELLECTUAL PROPERTY LAWYERS

412.741.8400 • [ferencelaw.com](http://ferencelaw.com)



# ExOne SETS THE STANDARDS IN 3D PRINTING

By Elizabeth Byrnes

The ExOne Company (ExOne), founded in 2005 as a spin-off of Extrude Hone Corporation, provides 3D printing machines, 3D printed products and related services to industrial customers in multiple segments, including automotive, aerospace, industrial equipment, research and development, education and energy.



3D printing (3DP) is a manufacturing process that builds layers to create a three-dimensional solid object from a digital model, able to produce parts with geometric features that cannot be accomplished by other manufacturing processes.

Based on a patented 3DP process developed at MIT, ExOne builds functional 3D objects from the bottom up, one layer at a time with durable, industrial-strength materials ranging from metals to silica sand and ceramics, all used in revolutionary ways.

The ExOne process uses binder jetting technology, an additive manufacturing process in which a liquid binding agent is selectively deposited to join powder particles. Right now, metals are the hottest area in the additive manufacturing industry. As a company started in western Pennsylvania, ExOne is perfectly situated in a region that not only has a significant history of metal, but also has all of the great elements and resources for powder metallurgy.

"ExOne is the leader in binder jet printing with almost 20 years of experience. Industry now recognizes that binder jet printing is the key technology for scaling 3D printing from prototype applications to real volume production. This will drive an explosion of

new applications for our customers and for ExOne," says John Hartner, Chief Operating Officer.

The Steel City has a legacy with metals which perfectly aligns with ExOne's accelerated growth in additive manufacturing. ExOne has the opportunity to leverage the ecosystem in the region to power their growth even further in the industry.

"The Pittsburgh and the Ohio Valley area played a major role in the last industrial revolution, sometimes called the Third Industrial Revolution. Now with the digitization of manufacturing leading to the Fourth Industrial Revolution, I see the same opportunity for this region to play a leadership role."

ExOne is well positioned for ongoing advancement in the industry. It has all of the environmental benefits of the region, as well as all of the fantastic universities in the surrounding areas – CMU, Pitt, Youngstown State University, to name a few. Also, in nearby Youngstown, Ohio is America Makes, the national center for additive manufacturing. The budding additive manufacturing industry is on the rise and ExOne is using all of its local resources to grow its unique technologies.

"We have a great team here in this region





"Every day we are working with leading customers to solve their toughest manufacturing problems and create new products and business opportunities for them."

and globally. Every day we are working with leading customers to solve their toughest manufacturing problems and create new products and business opportunities for them. ExOne helps customers thrive in this digital industrial revolution."

ExOne has grown from a handful of engineers to a worldwide team with operation and support facilities in Germany, the United States and Japan. It is the global leader in 3D printing systems and is the optimal partner for any industrial manufacturer who is transitioning their manufacturing business to the digital age.



1-877-773-9663 | [www.exone.com](http://www.exone.com)

## From you have cancer to you had cancer.

Roxann had an aggressive form of breast cancer. But Roxann had the AHN Cancer Institute. And with her team of oncology experts and an innovative treatment plan, Roxann's cancer went from untreatable to beatable. Outsmarting cancer on all fronts is #LivingProof.

**If you have cancer, you have us.**



**AHN** CANCER  
INSTITUTE

[AHN.org/Cancer](http://AHN.org/Cancer)

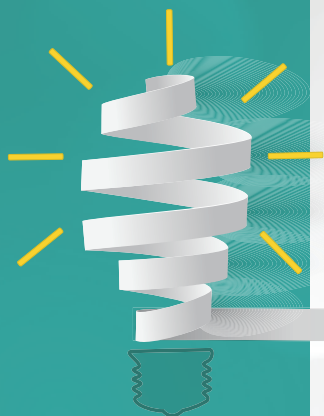

# LENDINGHOME DISRUPTS THE MORTGAGE INDUSTRY, CHOOSES PITTSBURGH TO GROW

By Elizabeth Byrnes

Six years ago, James Herbert was going through the refinancing process. It took him almost five months. His frustrations came up in conversation with his entrepreneur friend, Matt Humphrey, and together they realized that the mortgage industry was in the perfect position to be disrupted. So, LendingHome was started.

Founded in 2013, The San Francisco-based company created a new marketplace platform that reimaged mortgage lending from the ground up, with technology at the core.

LendingHome combines innovative technology with an experienced team to create a seamless, transparent process for borrowers and investors. Speed and efficiency were the driving factors when LendingHome built its own loan origination system from scratch.

Through LendingHome's 100% online platform, they offer bridge loans designed specifically for residential property investors looking to finance their next fix and flip. LendingHome offers a fast close and reliable access to capital at competitive rates. Their

loans feature competitive terms and a transparent process with dedicated help every step of the way.

LendingHome is the subject matter expert in bridge loans, currently offering them in 26 states. Average lending companies offer bridge loans in only five or six.

LendingHome has funded more than \$3.5 billion in mortgage loans for over 15,000 projects to become the largest and fastest-growing fix-and-flip lender. Today LendingHome partners with thousands of house flippers across the United States, providing them with reliable financing and expert advice.

LendingHome has more than 300 employees between San Francisco and Pittsburgh



LendingHome's Pittsburgh team at its Nova Place offices.



"Pittsburgh has deep roots both in technology and finance; these make Pittsburgh the perfect place for LendingHome to build a disruptive mortgage platform."

and has raised more than \$100 million in equity financing. This year, LendingHome centralized its mortgage operations department in Pittsburgh, doubling the number of employees in the area.

"Pittsburgh has deep roots both in technology and finance; these make Pittsburgh the perfect place for LendingHome to build a disruptive mortgage platform," said Pat Stephenson, Director of Engineering.

Because of this growth, lendingHome recently moved from its 5,000 ft<sup>2</sup> office space into a new 20,000 ft<sup>2</sup> space in Nova Tower 2. It hosted a grand opening of their new space in May, announcing to the Pittsburgh region that "We are here! And we're here to stay!"

"Innovation is at the forefront of everything we do and the Steel City is the perfect location for LendingHome to build on its past success and become the titan of our industry," said Patrick McLuckie, Vice President of Mortgage Operations.

CEO Matt Humphrey is a proud Pittsburgh

native and is thrilled to bring jobs to the area. LendingHome offers appealing jobs to all the fresh graduates in the area, encouraging them to stay in the city. They are also hoping to entice those from around the country who don't have roots to come see what Pittsburgh has to offer.



CONTACT:

1-844-415-4663 | [www.lendinghome.com](http://www.lendinghome.com)

# CONNECTING YOU BETTER



When you place your trust in Consolidated Communications, Inc. (CCI), you'll start each day with confidence knowing your Internet is fast and reliable. Your voice systems are running smoothly. Your Cloud services are keeping you connected. And your security solution has you safe and secure.

You can trust the CCI team to always have your back so you can keep moving forward.



**Business Services**  
Data Networking  
Voice  
Managed & IT Services  
Cloud Services  
Security Services

Let's get down to business.

1.844.YOUR.CCI | [consolidated.com](http://consolidated.com)

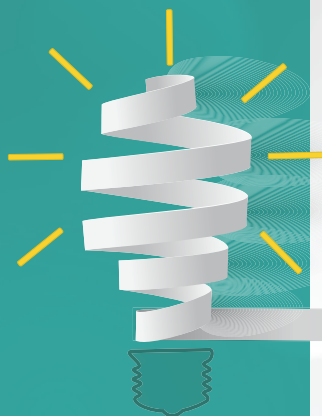

# 25 YEARS STRONG!

## PASSION FOR ITS PEOPLE AND CULTURE UNDERSCORES THE SUCCESS OF IQ INC.

By Tim Hayes

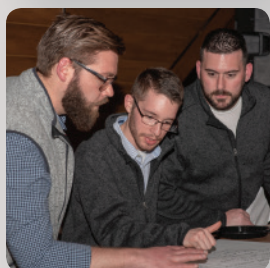

It is easy to pick up on the passion that Barbara VanKirk, CEO and President of IQ Inc., exudes when she discusses the past, present and future of the company that she founded in 1994. "Nothing can ever replace one-to-one human contact. Talk more, text less – that's a personal goal this year, to be more mindful of whether my words and actions are projecting the right messages. It's really about refining all the pieces that have been put in place over the last 25 years." IQ Inc., which celebrates its silver anniversary in business this year, continues to emphasize people and culture, over technical abilities.

IQ Inc. works with clients on end-to-end software development projects, from full stack development to systems integration, and from testing to certification support. This work is performed at its state-of-the-art development facility or by embedding IQ Inc. consultants on-site to work with a client's staff.

VanKirk and her team pay particular attention to the communications required to ensure that the entire organization remains informed about risks, upsides and impact of the scope and feature changes that can occur. In order to achieve key software development objectives, IQ Inc. rigorously documents progress and continuously communicates with clients as their work progresses.

In a field where technical expertise may seem to be the focal point of performance and achievement, IQ Inc. takes another view. Culture is everything. The IQ culture places people skills above technical skills. The belief behind this approach is nothing more, and nothing less, than this – when you

can cooperate, respect, collaborate, speak honestly and trust each other, the business results will naturally follow.

"Over the next 25 years we want to continue to mentor, encourage, and lead our team forward," said VanKirk. "We don't see ourselves as either a contractor or consultant, but a partner with our clients, based on frequent and open communication. It's about changing the future, providing expertise to our clients by staying ahead of technology, and setting the path. My success is when the answers don't come from me but from the individuals here."

The world of technology and software applications has changed dramatically in a quarter-century, but from its Monroeville headquarters, IQ has not only kept pace with that rate of change, but has remained ahead of it in many ways. As the next chapter opens for the firm, VanKirk expresses a firmly held faith in the team she has assembled – from our most seasoned employee, who has been an IQ consultant for 22 years, to the newly



"We don't see ourselves as either a contractor or consultant, but a partner with our clients, based on frequent and open communication."

graduating, joining our team this summer.

"We hear a lot about millennials, and how they want to make the world a better place to live," she noted. "They care about the future, the environment. We need to embrace that, set that path for them creatively to follow. We can learn from them how to work better at cross-generational levels, how to better engage everyone by drawing on the millennials' preference of collaboration. The world is the playground of this generation. If the opportunity for impact is there, they should embrace it and we should do it together."

Over the past few years, IQ Inc. has doubled in size as measured by the number of employees, which totals 80 currently. It also achieved a doubling of its revenues, serving

anywhere from 12 to 25 client projects at any one time. Those clients range from startups to major corporations, based both in the U.S. and internationally. But VanKirk said the secret to IQ's success has never been about its size. Instead, it has always centered around the impact the company makes – both internally as its team expands, and on its clients and the communities it serves.

"IQ began with the notion of trying to serve companies who focused on engineered products," she concluded. "Security, robotics, artificial intelligence – all of these are happening right here in Pittsburgh. That means the same mission exists for us to make a positive impact. I see IQ 25 years from now as being just as ready to adapt and grow, and making an impact, as it was when I started it in 1994."



CONTACT:

724-327-3441

iq-inc.com

**UNITED**   
A STAR ALLIANCE MEMBER 

**If you're flying  
to San Francisco,  
we won't stop you.**

*The only daily nonstop service from Pittsburgh.*

**fly the friendly skies**

© 2019 United Airlines, Inc. All rights reserved.  
Flight schedule subject to change.

# GIVING PEOPLE A VOICE: TOBII DYNAVOX GROWS IN PITTSBURGH CREATING COMMUNICATION DEVICES

By Tim Hayes

Communicating seems like such a simple, take-it-for-granted part of life. But for those whose physical, mental or emotional conditions prevent or impede the ability to communicate, the ramifications can be devastating.

Fortunately, Pittsburgh has served as the home base of an innovative company for decades that has dedicated itself to bridging those gaps – and today the technological tools available are truly breathtaking.

Tobii DynaVox, based on the South Side, employs a team of enthusiasts who are passionate about helping people with special needs. Their goal is to make a real difference by creating solutions that help people communicate with their environment, thereby living a richer and more independent life. And even though the company had its genesis here, its products and services enhance people's lives worldwide.

DynaVox formed in 1983 as Sentient Systems. Collaborating with Carnegie Mellon University and the Children's Institute of Pittsburgh, a device called the Eye Typer was created for a woman with cerebral palsy who could not speak. Tobii (leader in eye-gaze devices) and DynaVox (leader in touch device) came together as one company in 2014.

Solutions offered include software and

practical tools that can be used on iPads and other tablets, laptops, mounted on wheelchairs and assistive devices. Some serve as the “voice” of the user, while others interpret communications from outside. Certain technologies enable users to communicate by touching a screen, while some operate solely by tracking eye movement. The array of options is ever-expanding and is designed to help users overcome as many barriers to easy and open communication as possible.

On the software side, Tobii DynaVox has developed communication software and language systems based on extensive research and knowledge to support every individual throughout his or her communication journey in every part of life, from speaking first words to becoming literate and independent. Tobii DynaVox products and services not only benefit users, but also the people around them – parents, siblings, grandparents and caregivers as well as others encountered in everyday life. The goal remains helping users to unleash their inner strength and potential, giving them





"It's really about refining all the pieces that have been put in place over the last 25 years."

the autonomy, power, and freedom to decide what to say and do on their own terms.

The company states very clearly that it does not create simple "apps," and for one very good reason. Apps, for all of their appeal and apparent ease of operation, often lead the unique population of Tobii DynaVox users to become static in their communication. Instead, the company offers communication solutions that every individual can grow and develop with throughout his or her life.

Tobii DynaVox, part of the Sweden-based Tobii Group, has emerged as the leading provider of touch- and eye-tracking-based assistive technology hardware and software for those with communication and mobility challenges. Thousands of individuals with disabilities such as aphasia, autism, cerebral palsy, ALS, muscular dystrophy, Rett syndrome and spinal cord injury have benefited from its offerings.

Other companies within the Tobii Group share our extensive knowledge and experience in eye tracking and gaze interaction with Tobii DynaVox, helping to spur additional innovation and development of new applications.

**tobii** dynavox

CONTACT:

1-800-344-1778

[www.tobiidynavox.com](http://www.tobiidynavox.com)



Industry Intelligence. Focused Legal Perspective.  
**HIGH-YIELDING RESULTS.**

Our multidisciplinary Emerging Technologies team provides business and legal advice for manufacturers, suppliers, startups, technology companies, universities and government entities in the full spectrum of technology, commercial, intellectual property, compliance, transportation regulatory, safety, product quality, and automation matters, including those related to autonomous vehicles and other automated systems.

We bring value to our clients' businesses and positively impact their valuations and bottom lines.

Meet our attorneys at [babstcalland.com](http://babstcalland.com).

**Babst | Calland**  
Attorneys at Law

*Where Trust and Value Meet™*

PITTSBURGH, PA | CHARLESTON, WV | WASHINGTON, DC |  
STATE COLLEGE, PA | CANTON, OH | SEWELL, NJ

# DEVELOPING ADVANCED VISUALIZATION SOLUTIONS TO MAKE THE WORLD A SAFER PLACE

By Chris Mueller, Cosmitta Digital

ChemImage is a Pittsburgh-based molecular chemical imaging company striving to address important, unmet needs in a variety of market segments, including health care, corrections, law enforcement and defense. CI is bringing to each of these markets a common technology platform built around proprietary electro-optic filters, empowered by artificial intelligence algorithms, and software. Molecular chemical imaging, in essence, is the use of light to identify objects or materials that normally aren't visible to the naked eye by harnessing the spectral signature of the object of interest. So, with its breakthrough imaging technology, ChemImage collects that information, analyzes it, and then provides the results to physicians and safety and security professionals in a concise, clear and accessible fashion unlike ever before.

It was more than 25 years ago when ChemImage Founder and Chief Technology Officer, Patrick Treado, Ph.D. first began pursuing ChemImage's revolutionary mission. The research problems Treado was trying to solve were difficult. "We were trying to use light to measure disease, but none of the ecosystem to make that practical existed at that time," he said. "The idea was real. It should've been possible to measure disease states, but all of the tools necessary to make it work in a way that was helpful to clinicians didn't exist."

ChemImage's efforts to develop an innovative spectroscopy platform have turned Treado's research mission into vision. The 115-person company, as a whole, holds more than 190 patents for applications in detecting explosives, chemicals and narcotics, as well as advanced visualization and cancer detection during surgeries and diagnostic procedures. Treado expects to receive FDA approval for surgical visualization tools in <3 years, which will be an important milestone

for the maturation of ChemImage and its Life Sciences products. Another innovation, CardioVere, a tool to measure and quantify edema in heart failure patients is currently in early stage human testing and moving with pace towards clinical and commercial maturation.

So now, after 25 years developing advanced visualization solutions to solve some of the world's most difficult problems, ChemImage can finally let there be light.

"We developed tools to solve very complicated problems, but if you can solve those problems, you can harness the power of light to make measurements that allow clinicians to understand and manage disease," said Treado. "Our other applications of the technology are good vehicles to de-risk technology so we can solve important health roadblocks."

For example, let's say a clinician is treating a patient for colorectal cancer. In order to



surgically remove the cancer, that surgeon must identify and differentiate the tumor from other tissue structures, extract the cancerous cells and then precisely stitch the tissue back together to maintain its viability. The process is meticulous in nature with the potential to go awry.

ChemImage's technology alleviates some of those immense challenges by helping surgeons to identify veins, nerves, arteries, tumor location and more. Most importantly, molecular imaging removes the need to rely on contrast agents or dyes for visualization, which can be harmful to the human body, make surgery more complicated and higher in cost.

"Advanced visualization for endoscopy is a pretty significant part of the portfolio," said Treado. "But, we're also very much involved in heart health monitoring. Specifically, CardioVere is an optical device to quantitatively and non-invasively assess the level of edema for congestive heart failure patients by measuring reflectance of water molecules just below the skin."

The impact of ChemImage's molecular imaging extends beyond the medical field, though. It is also utilized as a mail screening method in correctional facilities to detect the presence of opioids in otherwise hard-to-detect environments. Thirdly, it can provide military, law enforcement and security personnel with the capability to detect explosives, chemicals and narcotics in a variety of environments. "ChemImage is about making the world a healthier and safer place," said Treado.



CONTACT:

1-877-241-3550

[www.chemimage.com](http://www.chemimage.com)

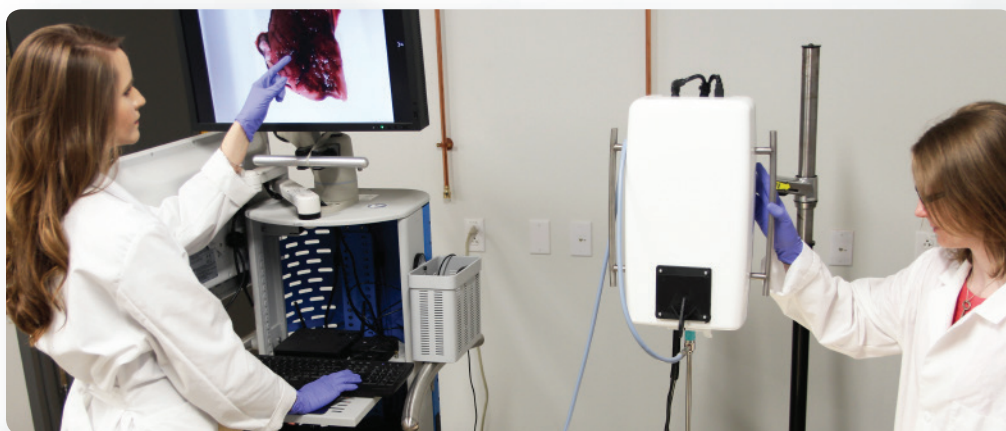

# GETTING TO DONE.

Ideas evolve. Strategies change. Plans sit on shelves. But, we can't achieve if we don't perform and produce.

We invest in execution excellence. It's the commitment, philosophy, and competency that we bring to our clients to help them achieve sustainable, scalable growth; better synergy between business and technology; and realize new efficiencies while reaching more customers.

Let's talk about what we can get done together.

**sdlc** partners

Execution Excellence

[www.sdlcpartners.com](http://www.sdlcpartners.com)

# THE RIGHT PICK

## IAM ROBOTICS LEADS THE WAY IN MATERIAL HANDLING SOLUTIONS

IAM Robotics is a Pittsburgh-based commercial robotics corporation developing into a leader of flexible autonomous robotic material handling solutions for e-commerce order fulfillment in material handling, logistics and manufacturing. Through its Swift Product Suite, the company is revolutionizing mobile manipulation robotics to make flexible automation a reality.

How? These mobile robots are the first of their kind to hold the capability to locate items on warehouse shelves, select them with robotic arm technology and then transport them throughout the warehouse in order to be shipped out to consumers.

"We as consumers spend about 40 billion hours a year shopping for goods in retail stores," said IAM Robotics CEO Joel Reed. "But as we begin staying home more often and buying those items through e-commerce portals, somebody has to do that shopping for us. There aren't enough people in the labor force today to complete all that work.

"We need automation, and more specifically, we now have the opportunity to use mobile robots to accomplish it."

The robots can individually select items from shelves using advanced perception algorithms. Their ability to sense the world around them allows for e-commerce fulfillment. The Swift Solution combines technology and autonomous robots

to act as the vision, conductor and workhorse of the entire operation.

First is Flash, a high-performance product dimensioner and photo booth that can record barcodes, 3D dimensions, weight and high-resolution product images in less than a second. Next comes SwiftLink, a robust software interface to integrate existing warehouse management systems into the process. It can issue commands, monitor robot statuses, track both productivity and cost-effective analytics, and allow for 24/7 notifications to any mobile device.

And finally, rounding out the operation is Swift, which will physically go and retrieve the items through communication with SwiftLink. It can work up to 10 hours without interruption to increase pack and ship operations into a competitive advantage over other companies. Additionally, Swift can be paired with Bolt, a transport robot, whose main benefit is to further improve the throughput and ROI of the Swift Solution by exchanging totes with Swift, delivering the full tote to the next process in the fulfillment cycle such as packing and shipping. By leveraging Bolt for transport, Swift remains focused on picking.

The best part of it all is that IAM Robotics, headquartered in Sewickley, is completely Pittsburgh-made. Co-founders Tom Galluzzo and Vladamir Altman are both highly affiliated with Carnegie Mellon University's world-renowned Robotics Engineering Center, and have utilized the city's thriving robotics industry for growth and sustained success. IAM Robotics received one of the largest venture capital investments in the Pittsburgh region in 2018 with \$20 million to grow its presence.

"Pittsburgh is the reason we're here," said Reed. "It's important for us to be here because this is where a great deal of research, development, innovation and growth of commercial robotic companies takes place."



For more information,  
check out:  
[iamrobotics.com](http://iamrobotics.com).



# ON THE RIGHT TRACK: TELETRACKING HELPS HEALTH SYSTEMS IMPROVE QUALITY OF CARE

By Elizabeth Byrnes

As an innovative software company, TeleTracking believes it is unacceptable that patients are not able to access the care they need, when they need it, due to operating inefficiencies and unnecessary cost barriers. That's why for more than 28 years the organization has been dedicated to helping health systems improve access to quality care with an outcomes-based combination of people, process and technology—and a focus on saving lives and giving time back to caregivers. This commitment to delivering a positive experience for patients supports the mission to ensure that no patient will ever have to wait for the care that they need.

"TeleTracking has spent nearly three decades studying and addressing the issues of inefficiency in health care. During that time, we have developed THE operating platform with a focus on the patient, productivity and price. With this we have brought visibility to the 'invisible' problems in health care – the inefficiencies that cost lives and money," said Chris Johnson, President. "In addition, our focus on the underlying data has given us an opportunity to build the premier analytics platform for health care operations; providing hindsight into what has happened, so we can learn from it; insight into what is happening, so we can respond to it; and foresight into what will happen so we can prepare for it. These, along with our world class consulting and advisory services allow TeleTracking to influence behavior and improve the efficacy of health care operations in a way that no one can compete with."

A pioneer in operationalizing the care continuum, TeleTracking is headquartered in Pittsburgh and prides itself on a culture defined by a sense of compassion and humility in support of its mission. TeleTracking has had a 38% growth in headcount over the past three years. That expansion is due to the acknowledgment that health systems must improve their operations and the impact TeleTracking can have, including:

- Improving efficiency in unnecessary patient days, leading to more patients being served and dramatically reducing the average length of stay.
- Decreasing the amount of time waiting for a bed, decreasing the mortality rate and shortening the length of stay.

- Preventing patients from leaving when there are unoccupied hospital beds.

Not only is TeleTracking concerned with patient access to quality care, but their own employee wellness is integral to their culture. TeleWellness, its employee wellness program, focuses on physical, emotional and financial health and has a 75% participation rate. The program includes a best in class Wellness Fair, screenings, on-site wellness education, coaching, monthly on-site massages for employees and group wellness challenges.

Corporate citizenship is another tenet of the culture. TeleTracking is the founding sponsor of Mission of Mercy Pittsburgh, a free, two-day dental clinic for under-served people living in Pittsburgh and the surrounding area. A team

of employee volunteers is also dedicated to identifying charities and planning events for the TeleCares program. Employees can support the charities that mean the most to them through both individual employee grants and paid volunteer days.

"Human resources is dedicated to nurturing our unique culture. It's important and it's a competitive advantage. There is depth to it and makes it possible to continuously attract the best and brightest to further our mission," said Keith Young, Senior Vice President of Human Resources. "It also drives employment recruitment, retention, engagement. It differentiates us in the market and it represents our values, brand and image."



Chris Johnson  
President, TeleTracking



# SEE MORE AT OUR NEW PLACE

**We're not going far.** We'll still be in the Pullman Center Business Park. Now with more space to serve you better and more technology to give your eyes every advantage. Including free parking and a larger waiting area. And, as always, the best eye doctors anywhere. **See you there.**

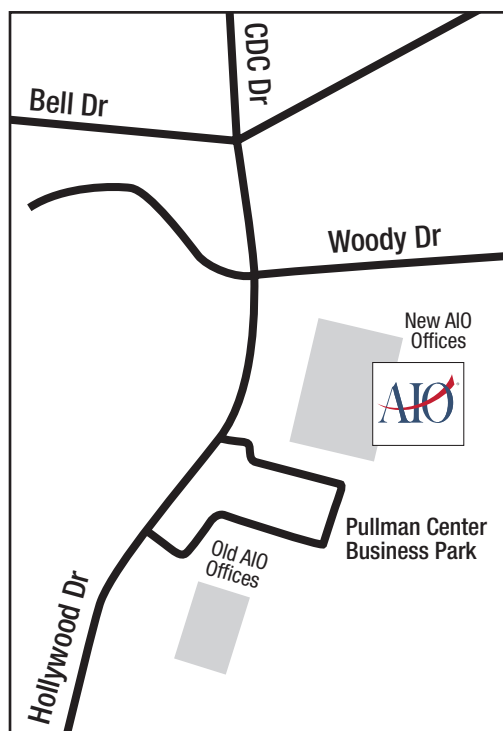

112 Hollywood Drive  
Suite 102  
Butler, PA 16001

**1.800.246.1000**

Monday - Friday  
8:00am to 4:30pm

[www.AIOVision.com](http://www.AIOVision.com)



# FIRST PRACTICE IN PA TO OFFER 3D MICROSCOPIC RETINAL SURGERY

— Innovative Technology Offering Better Surgical Outcomes and Interventions —

*Offers enhanced 3D visualization with high-definition resolution, image depth, clarity and color contrast while helping to minimize light exposure to the patient's eye*

**AIO (Associates in Ophthalmology)**, Pittsburgh's trusted ophthalmologists, is the first practice in Pennsylvania to offer patients the 3D assisted microscopic retinal surgical technology, the NGENUITY® System.

The NGENUITY® 3D Visualization System is designed for more efficient surgery via better visualization of the retina anatomy. Alcon launched the system in collaboration with TrueVision®3D Surgical, a California-based company specializing in digital 3D visualization and guidance for microsurgery.

The NGENUITY 3D Visualization System is comprised of several elements, notably a High Dynamic Range (HDR) camera that provides excellent resolution, image depth, clarity and color contrast. With the three-dimensional view, the surgeon now has depth perception not previously available on standard television monitors, often

used today in the operation theatre. Surgeons may also increase magnification while maintaining a wide field of view as well as use digital filters to customize his or her view during each procedure, highlighting ocular structures and tissue layers, which is imperative to visualize the back of the eye. Engineered with a specific focus on minimizing light exposure to the patient's eye, the NGENUITY 3D Visualization System facilitates operating using lower light levels.

"This digital platform offers more than just enhanced visualization. It will impact our therapies and the way we manipulate tissue," said Dr. Allen Ho, Professor of Ophthalmology, Thomas Jefferson University, and Director of Retina Research, Wills Eye Hospital, Philadelphia. "The easier it is for surgeons to perform these long, delicate surgeries, the better they can perform for our patients who count on us to provide them with the best possible care."

"At AIO, we are finding that the use of this technology is enabling us to perform retinal surgeries once deemed impossible," said Dr. Miguel Busquets, Vitreoretinal Surgeon and Director of the Division of Research and Clinical Trials at AIO. "The system allows for better outcomes due to the significantly improved resolution of tissue visualization under high magnification."

The system is designed to facilitate collaboration and teaching in the operating room. Offering an immersive panoramic surgical view, the NGENUITY 3D Visualization System allows the operating team to see exactly what the surgeon is seeing in real time.

"The NGENUITY 3D Visualization System takes vitreoretinal surgery to a more intuitive operating experience, offering greater depth and detail during surgery," said Mike Ball, CEO of Alcon. "Our goal is to provide surgeons with better visualization while operating on the back of the eye, facilitate teaching and ultimately improve patient outcomes."

## About Vitreoretinal Surgery

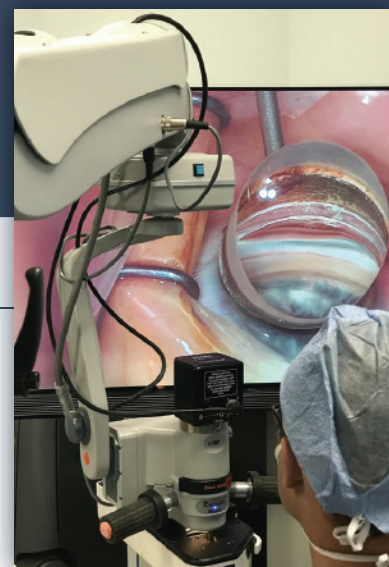

Vitreoretinal surgery is a sub-specialty of ophthalmology focused on diseases and surgery of the back of the eye including the retina and the



vitreous body of the eye. The retina is a light-sensitive area that includes the macula, which is made up of light-sensitive cells that provide sharp, detailed vision. The vitreous body of the eye is a clear gel that fills the space between the retina and the lens. The retina, the macula, and the vitreous body can all be subject to various diseases and conditions that can lead to blindness or vision loss and may require the attention of a vitreoretinal surgeon.

For more information on the NGENUITY® 3D Visualization System, call 1.800.246.1000 or visit AIOvision.com.







## Are you currently taking EYE VITAMINS?

### AIO Pioneers New Vitamins for Age-Related Macular Denervation

Dr. Miguel Busquets and Dr. Brian Jewart have helped innovate vitamin formulas specifically designed for their own patients' needs with low and high risk ARMD, which is not possible with mass-produced brands.

For more information on how to order vitamin supplements for your eye care needs, please call 888-634-9800.



## VALUE-BASED HEALTH CARE: WHAT DOES IT MEAN, AND HOW DO WE ACHIEVE IT?

**James F. Jordan**, President & CEO, Pittsburgh Life Sciences Greenhouse  
Sr. Director, Health Care & Biotechnology Programs  
Distinguished Service Professor in Health Care & Biotechnology Management  
Carnegie Mellon University

It might come as a surprise to some that over the past 100 years, U.S. Presidents from both parties have been concerned about health care; how it's offered, who receives it, how it's priced, and how to measure its effectiveness. Franklin Pierce, Theodore Roosevelt, Franklin Roosevelt, Harry Truman, Lyndon Johnson, Richard Nixon, Jimmy Carter, Bill Clinton, George Bush, Barack Obama and Donald Trump — all put forth initiatives.

Historically, health care providers have been compensated on a fee-for-service basis. Quality measurements were based on the results of a procedure. Financial success was measured by the output of services and revenue. The system was motivated to measure at the procedural level (micro) versus the health systems level or at the level that really matters, population health (macro). Unfortunately, the unintended consequence of this practice is the promotion of volume over outcomes.

### Why we need to shift to a value-based care model

The result of this type of behavior is evident when one tracks the average year-to-year growth in national health care expenditure (NHE) by decade. The table outlines the last six decades, and we can see double-digit growth through the 1980s and then a dramatic drop in 2010 through 2017.

Why did NHE growth slow down dramatically in the past decade? The Affordable Care Act (ACA), passed in 2010, seems to have influenced the slowing of growth. The details and debates on the components of the ACA, the pros and cons, are beyond this short article. However, the numbers are indisputable.

The ACA focuses and realigns the incentives of health care to be measured on a basis of value, which requires improving quality and

increasing access, all while decreasing costs. This is the true definition of value-based health care.

So why must we continue on the path towards value-based care? The real concern is when we compare the growth of the economy as a whole, called gross domestic product (GDP), to the growth of health care expenditure. Over the same six decades, health care expenditure growth is simply outpacing the growth of our economy, consuming a larger percentage of our financial output. In the last decade, while the rate of health care grew by 4%, GDP grew only 2.15% — nearly half the rate of NHE.

This inhibits us from investing in other activities as a nation, such as research and development to keep the U.S. competitive. To equate this to a personal budget, if electricity and rent take up a greater and greater percentage of your budget each year, it limits your ability to invest in an education, save money or increase discretionary spending.

### Social determinants of health are critical to achieving value-based care

So now that we know why we need to achieve value-based care, how do we do it? To deliver value-based care, we must know more about patients. Understanding what causes disease in the body is a critical first step.

There are numerous types of diseases: infectious, hereditary, psychological and diseases of deficiency. Our environment can trigger disease (called epigenetics) and can also be influenced by other social determinants, such as lack of education and poor individual behaviors. Social determinants of health are the conditions in which we are born, grow, live, work and age which are influenced by the distribution of money, power and resources at global, national and local levels.

For example, Chronic Obstructive Pulmonary Disease (COPD) is a progressive lung disease making it harder to breath and decreases one's long-term health. Personal behavior, like smoking, and

Decade	Years	Average NHE growth rate
1960's	1960 - 1969	10%
1970's	1970 - 1979	13%
1980's	1981 - 1989	11%
1990's	1990 - 1999	7%
2000's	2000 - 2009	7%
2010's	2010 - 2017	4%

Source: BEA, CMS tables





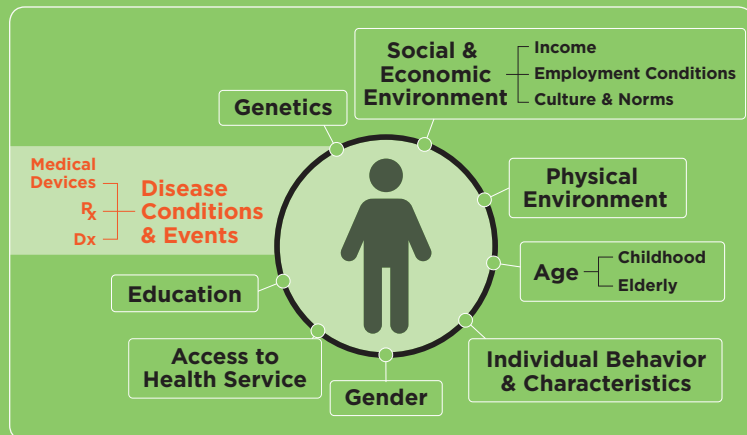

environmental influences, like lung irritants such as air pollution and chemicals in the work place, can cause this disease.

When you shift the paradigm of the health care system to value, and health care delivery is no longer motivated to focus on “health events,” a desire to incorporate social determinants of health and genetics becomes extremely important to value measurement. To effectively manage disease, you need to know all of the aspects that influence an individual, and that requires the ability to amass a large amount of data and analyze it efficiently. This is where big data and data analytics will play a critical role in helping us to transform health care as we know it.

### Advanced Information Technology: Leading the way to value-based health care

In 2017, consumers spent \$333 billion on prescription drugs. There has been a national outcry to decrease drug prices, but why are they so expensive in the first place? One of the reasons is the process of how drugs are discovered. Do you recall from your high school education the scientific method? It’s basically a six-step process: (1) ask a question, (2) research, (3) construct a hypothesis, (4) test the hypothesis, (5) analyze the data and draw a conclusion, and (6) share the results to start the learning cycle again. This is what a typical drug development process looks like. It’s costly because of the long learning cycles and high failure rates. But what if we could shorten timelines with better input? And what if we could determine failure sooner to decrease costs and redirect resources?

This is just what big data, machine learning and artificial intelligence (AI) are striving to do. Increased data allows the application of data analytics to improve the efficiency in care delivery, and the application of AI makes our decisions more timely and more accurate. Machine learning uses multiple AI algorithms to parse and learn for itself. Evidence of this eventuality can be seen today in drug trials whose hypotheses are constructed by applying AI to known patient-derived trial data.

Few people appreciate that the biotechnology, diagnostics and pharmaceuticals sectors are linked in decreasing the cost of prescription drugs and making drug discovery and commercialization more efficient.

Biotechnology uses living cells as tools to mirror the workings of normal and diseased cells to increase drug discovery and predict early failures. Why is early failure prediction so important? Because the cost of failure is inevitably spread into the price of marketed drugs.

Another data-driven trend is precision medicine (PM). PM uses genetic and molecular profiling data to match a patient with the treatment that provides the most therapeutic benefit. Using these tools, we can uncover disease patterns with the goal of getting the right treatment to the right patient, catching disease earlier, treating it more effectively, and saving the system money.

### Will industry champion a health care paradigm shift?

Not only is advanced technology like AI and machine learning transforming health care, but also industry is combining to advance new ways of looking at the health care system as a whole.

Many large companies self-fund their health insurance. Instead of paying an insurance company to cover their employees, these companies assume direct financial responsibility for the cost of enrollee medical claims.

In January 2018, Amazon, Berkshire Hathaway and JP Morgan Chase announced a major collaboration to build an independent, nonprofit health care company. Haven is focused on improving outcomes (including access and quality) and reducing costs.

Why is this important? Today’s health care delivery is a kluge of historic system architectures and internal cultures that are frequently hard to change. By partnering and funding health care delivery, Haven is not burdened by infrastructure, not burdened by cultures,

and will only fund those activities that optimize outcomes. Although it’s too early to know, could this be the catalyst that changes the face of insurance and health care delivery?

### One thing we know, the past will not be our future

Presidents for 100 years have been concerned about health care, and in 2010 a convergence of economic pressures and political forces passed the ACA legislation. This legislation has had impact and was

intended to evolve over time. It established goals focused on outcomes, allowing time, technology and disruption to avail themselves and continuously improve the system.

Our most recent continuous improvement cycle recognizes that social determinants of health may be one of the biggest contributors to improvement. Although advanced technologies can help gather new information and improve decision-making, our historical infrastructure and cultures can deter disruptive change. Will the large, self-funded companies and partnerships such as Haven be that irritating grain of sand in the oyster that produces a pearl? Time will tell.

The system was motivated to measure at the procedural level (micro) versus the health systems level or at the level that really matters, population health (macro).

# PITTSBURGH: FOCUS ON BASICS TODAY, SMARTER CITY TOMORROW

By **Dmitri Shiry**, Deloitte

In 2017, Pittsburgh was one of the five finalists in the Federal Department of Transportation's Smart City Challenge. And while Columbus ended up taking home the top prize (a \$40 million grant), there are a few things Pittsburgh can learn from Columbus to help move the needle to becoming a smarter city.

But where to start? For Pittsburgh, transportation is expected to play a key role in the city's long-term achievements.

## Advancing autonomous vehicles

With companies like Uber and Argo AI planting roots in Pittsburgh, autonomous vehicles have become one of the biggest driving forces in making the city "smart," with talent from the region's schools helping to fuel the future of connected vehicles.

Although safety has been a top concern for many consumers around the world (causing support for autonomous vehicles to hit a bit of a plateau), most Pittsburgh-based autonomous vehicle companies continue to focus on improvements to make safety their top priority.

And while it could still be years before autonomous vehicles are fully commercialized, Pittsburgh's tech companies still believe that autonomous vehicles will play an important role in the future of mobility.

## Hitting pause on personal vehicles

As more and more people flock to urban areas, finding ways to reduce congestion and increase the use of public transportation could continue to be a challenge. While cities like Pittsburgh heavily rely on personal vehicles, local governments around the country are placing more emphasis on ways to require the use of public transportation.

Creating convenient and affordable insights from the beginning to the end of a journey (bike-sharing, dynamic shuttles that adjust routes based on demand, and ride-hailing) can help reduce reliance on personally owned vehicles.

Regardless of the specific strategies used to help modernize mobility and optimize public infrastructure, many expect a single digital platform to be a critical part of the equation, helping to connect data related to physical infrastructure, modes of transport, and transportation service providers.

## Going back to the basics

But even as nearly every aspect of our lives becomes increasingly digital, mobility at its core remains grounded in the physical world. For transportation officials, that means there's no substitute for ensuring

that physical infrastructure and assets work (e.g., roads and bridges are maintained and safe, that buses, trains, subways and other forms of mass transit are clean and reliable, and that traffic lights function).

That said, it's easy to become enamored with the array of emerging mobility technologies entering the market. Leaders can benefit from taking a deliberate and calibrated approach with respect to embracing the latest technologies while being laser focused on getting the fundamentals right. Said another way, we can't overlook the basics.

Given the speed of change and technological trends, any city has the opportunity to remake its mobility landscape over the next 5-10 years. With the many business, academic, civic and governmental assets that we can leverage within our region, could Pittsburgh become the next leading smart city?

## About Deloitte

*Deloitte provides industry-leading audit, consulting, tax and advisory services to many of the world's most admired brands, including more than 85 percent of the Fortune 500 and more than 6,000 private and middle market companies. Our people work across more than 20 industry sectors to make an impact that matters – delivering measurable and lasting results that help reinforce public trust in our capital markets, inspire clients to see challenges as opportunities to transform and thrive, and help lead the way toward a stronger economy and a healthy society. Deloitte is proud to be part of the largest global professional services network serving our clients in the markets that are most important to them.*

*Deloitte refers to one or more of Deloitte Touche Tohmatsu Limited, a UK private company limited by guarantee ("DTTL"), its network of member firms, and their related entities. DTTL and each of its member firms are legally separate and independent entities. DTTL (also referred to as "Deloitte Global") does not provide services to clients. In the United States, Deloitte refers to one or more of the U.S. member firms of DTTL, their related entities that operate using the "Deloitte" name in the United States and their respective affiliates. Certain services may not be available to attest clients under the rules and regulations of public accounting. Please see [www.deloitte.com/about](http://www.deloitte.com/about) to learn more about our global network of member firms.*



# STARTUPS AND THE LAW:

## The Legal Issues that Can Shape the Trajectory of Tech Startups

By **Derrick L. Maultsby Jr.**, and **Jason L. Ott, Esq.**, Dickey McCarney

It can be extremely difficult for companies to navigate the legal requirements associated with conducting business on a daily basis. While large companies are staffed with in-house counsel to deal with the legal implications of their operations, smaller companies are not always fiscally able to employ such help. Specifically, tech startups often can struggle in that regard.

While some startups are able to overcome having no legal counsel early in their development, many startups can experience significant negative consequences without legal direction and advisement at that stage, potentially resulting in stunted growth or ceasing operations altogether.

Some common legal obstacles facing startups are the following:

- Issues with corporate formation and governance;
- Ownership of intellectual property;
- Skillfully drafting contracts and completing commercial transactions; and
- Compliance with business/industry specific regulations.

### Corporate Formation and Governance

From the outset, a startup has substantial legal challenges, concerning which many of its founders likely are not aware. Deciding which legal entity to choose is vital as a first step into the business venture. Choosing the wrong legal entity can have potentially devastating consequences as it seeks to develop and grow. Further, having an understanding of the regulations and laws that govern a company's business and industry is imperative to carry on compliant, responsible business practices. A misstep in this early decision making process and associated corporate legal compliance can significantly limit a startup's business opportunities and development.

### Ownership of Intellectual Property

Most startups offer customers innovative services and products. Those services and products are the intellectual property that the startup owns. Much (if not all) of the value of a startup lies in that intellectual property. Thus, protecting that value is of the utmost importance. To do so, startups must take active steps, including entering into written contracts with anyone to whom they might plan to disclose such intellectual property, applying for patent, trademark, or copyright protection, drafting employment contracts with an eye toward intellectual property protection, and safeguarding their intellectual property with strong access control.



### Contracts and Commercial Transactions

Drafting and reviewing contracts can be mundane, but failing to complete those tasks comprehensively from a legal perspective can have drastic consequences. By entering into a contract, of course, any business is legally binding itself to the terms of that contract. It is imperative throughout the contract negotiation, drafting, and agreement stages that a startup completely understands the implications of the provisions and language in that contract and what those provisions might mean from a business/technological development standpoint moving forward.

### General Compliance

Tech startups are leaders in innovation that help pre-existing industries and businesses to evolve. When operating within these various spaces, there are various commercial, governmental, environmental and other regulations that may come into play. Startups must be familiar with all applicable regulations so that they can ensure compliance within all such legal requirements. Further with a constantly growing and evolving technological landscape, legal regulations concerning tech companies specifically are always proliferating. That proliferation requires consistent research and updates on new and developing relevant laws and regulations for corporate compliance on a daily basis and far into the future.

### Takeaways

While we summarized a few of the legal challenges that tech startups face, there are a wide range of additional issues that may confront them. It is important that smaller tech companies and tech startups seek out the legal counsel that they need. While it may not be feasible to hire in-house legal counsel, there are other options available for guidance. In connection with that, our firm is interested to collaborate with tech startups and similarly situated companies early in the developmental stages of those businesses to provide guidance on these extremely important topics, with the intentions both of helping the Pittsburgh tech community to continue to develop and thrive and of establishing longstanding business relationships with those future clients.



*A linear accelerator at the AHN Cancer Institute.*

## WORLD-CLASS ONCOLOGY CARE AT AHN CANCER INSTITUTE COMMUNITY LOCATIONS

*In the last few decades, treating cancer has evolved from not only determining how to cure the disease, but also how to preserve a patient's overall health and quality of life during treatment and well into their future.*

At AHN Cancer Institute, expert physicians work together to develop innovative and effective approaches to prevent, detect and treat cancer, allowing oncologists to tackle even the most complex forms of the disease. And by bringing this high-quality care close to where a patient lives or works, AHN can help patients achieve the best possible treatment outcomes while reducing the overall impact to their everyday lives.

### **Breaking through cancer with innovative therapies**

The AHN Cancer Institute is contributing significantly to the medical ingenuity that aims to detect and combat cancer at all stages. One of the latest advances includes Chimeric Antigen Receptor (CAR) T-cell therapy, an immunotherapy that alters a person's own cells to recognize and attack cancer.

Playing a vital function in the body's ability to fight disease, T cells are immune system cells; however, sometimes T cells don't effectively recognize and fight cancer cells. At AHN, a patient's white blood cells are gathered during a procedure called "apheresis," and they are then sent to a laboratory for processing. The T cells are separated and modified to create an artificial receptor on their surfaces. These artificial receptors are called CARs and allow the T cell to find and destroy the cancer. When enough CAR T cells are produced in the laboratory, they're frozen and sent to the patient's treatment center where they're thawed and returned to the patient via an intravenous infusion.



*Hyperthermic Intraperitoneal Chemotherapy*

At AHN Cancer Institute, we are also one of the few centers in the country treating patients with advanced abdominal cancers using an innovative treatment called Hyperthermic Intraperitoneal Chemotherapy (HIPEC). During HIPEC, the surgeon removes all visible signs of cancer and then bathes the peritoneum with heated chemotherapy to kill any remaining cancer cells left behind and to prevent new cancer growth.

The decoding of cancer, or genetic profiling, is another exciting advancement that is creating new pathways for treatment of the disease. The human genome is our full set of DNA — the building

blocks of our cells. Doctors know that cancer results from changes to DNA. Cancer genomics compares the DNA of cancer cells to that of healthy cells. The results can reveal the genetic cause of tumor growth — and help doctors identify and deliver the most effective treatment.

At AHN Cancer Institute, specialists collaborate with genetic experts at Johns Hopkins Kimmel Cancer Center as part of a tumor board known as GAITWAY, which stands for Genetic Alteration in Tumors with Actionable Yields. In this meeting, oncologists, genetic experts and molecular pathologists from AHN



*AHN experts collaborate about treatment plans.*

and Johns Hopkins review tumor sequencing reports and determine targeted therapies. GAITWAY is particularly effective in determining treatment options for patients with advanced or rare tumors.

### **Personalized care at every turn**

As the U.S. population continues to grow older, the number of cancer diagnoses is rising. About 1.7 million new cancer cases — 81,000 in Pennsylvania alone — are expected to be diagnosed in 2018, a 2-percent hike from 2015, according to the American Cancer Society.

Addressing the increasing cancer needs of western Pennsylvania residents, AHN and Highmark Health have invested nearly \$300 million to expand and enhance services. The goal is to make high-quality oncology care more accessible.

"The reason it's very important for a cancer patient to receive their care as close to their home and community as possible is that cancer care does not take place over a day, a week, a month; sometimes it takes many months and sometimes years," said David S. Parda, MD, chair, AHN Cancer Institute. "We know that it's best for each patient's overall health and well-being to deliver their care where their support system is located."

This year, the AHN Cancer Institute is adding to its existing 20 locations with five new state-of-the-art facilities. Three have already opened:



*The AHN Cancer Institute in Butler County brings treatment closer to the patient.*

in Monroeville on the Forbes Hospital campus; in Center Township, Butler County; and in Monaca, Beaver County. Later this year, new facilities will open in Hempfield, Westmoreland County and on the campus of Saint Vincent Hospital in Erie.

Also part of this investment is the AHN Cancer Institute Academic Center at Allegheny General Hospital to serve as the nucleus of collaborative cancer research. Physicians and researchers will test advancing technologies, diagnostic tools, and treatments that will be implemented throughout the AHN Cancer Institute community network when proven to be safe and effective.

The new AHN Cancer Institute community locations offer advanced radiation therapies, immunotherapy, and chemotherapy, as well as access to support services such as oncology rehabilitation, genetic counseling, pain management, and behavioral health services. Patients can also feel confident that their care plan is a completely collaborative effort. They can typically receive all of their treatment close to home, but at the same time, their care is closely connected to academic specialty programs at Allegheny General Hospital and West Penn Hospital, and through AHN's collaboration with Johns Hopkins Kimmel Cancer Center.

Each AHN Cancer Institute patient is supported by a personal nurse navigator who coordinates the patient's care, explains treatment plans, helps to manage their side effects, informs them about clinical trials and support services, and guides them through health insurance benefits.

"At AHN, our primary focus has always been on our patients and their families," Dr. Parida said. "This is why we have multidisciplinary oncology experts collaborating to develop plans that optimize patients' treatments, provide this expert care in our patients' communities, and build a network of clinical professionals around each patient to help ensure that every one of their needs is addressed."



**Defend** your company.  
**Mature** your security program.  
**Protect** your customers.

ISO 27001 Certification Readiness  
Security Engineering  
Penetration Testing  
GRC

[SeisoLLC.com](http://SeisoLLC.com)

**NEW!**

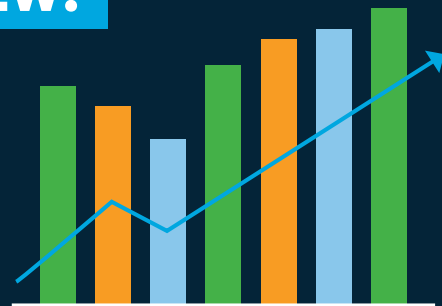

**SHAPE THE FUTURE  
WITH DATA ANALYTICS!**

Grounded in the liberal arts with coursework in big data, data mining, and data visualization, Carlow's **Bachelor of Science in Data Analytics** prepares students for in-demand jobs in healthcare, education, sports, tech, and more.

**Classes start this fall. Learn more at**

[\*\*carlow.edu/data\*\*](http://carlow.edu/data)

**CARLOW**  
UNIVERSITY





# ROLL CALL

There is strength in membership, and the Pittsburgh Technology Council's membership is stronger than ever. Here's a snapshot of our members as of 5/1/2019.

## Artificial Intelligence

Allvision IQ  
APTIV  
Argo AI  
Carnegie Mellon University,  
Center for Machine Learning and Health  
Cognistix  
Eye-bot Aerial Solutions  
Locomotion Inc  
Lyft  
Marinus Analytics  
Mine Vision Systems  
Near Earth Autonomy  
Panacea AG  
Petuum  
Precivision Technologies, Inc.  
RoadBotics  
TrademarkVision  
Uber

## Associations/Institutes/ Societies

African American Chamber of Commerce  
Allegheny Conference on Community  
Development and Affiliates  
American Middle East Institute  
Consulate General of Canada  
Department for International Trade  
PA Chamber of Business and Industry

Pittsburgh Airport Area Chamber of Commerce  
Pittsburgh Business Show  
Pittsburgh Downtown Partnership  
Pittsburgh Social Exchange LLC  
Pittsburgh Technology Council  
South West Communities Chambers  
Southpointe Chamber of Commerce

## Consulting

Agility IT Services  
AJ Consulting Group  
Align Leadership LLC  
All Water Systems Inc.  
Allegheny Science & Technology  
Andrew Lesniak Consulting  
Armada Supply Chain Solutions  
Aspirant  
Avanade, Inc.  
Bill Kristan  
Bit-x-Bit, LLC  
BiznessLegion, LLC  
Blue Water Growth, LLC  
Buchanan Sales Co  
Business Forward, Inc.  
Caliguiri Group  
Campus to Career Crossroads  
Castus  
Catalyst Pharmacy Consulting LLC  
Citrin Consulting  
Compass Business Solutions Inc.



# SAVVIOR

Engage. Connect. Accelerate.

Savior provides tactical solutions to specific business problems, often overlooked by traditional packaged software. For 21 years, Savior has been solving major business challenges and creating opportunities for some of the world's leading companies in the Pittsburgh market.

## Our services:

- Custom Software Development
- Data Center Consultation
- Security and Compliance
- Content Services Platform
- Digital Transformation
- MS Power Suite

savior.com

800 Vinial St, Pittsburgh PA 15212

Connors Group  
Consulting Professional Resources, Inc.  
ConsultUSA and PMCentersUSA Solutions Provider  
Cosmitto  
Cowden Associates, Inc.  
Cowden Associates, Inc.  
Cyburgh Federal  
Deborah Shapiro  
Denton/Neely & Co., LLC  
DMLogic LLC  
DVI Technologies  
E. Holdings, Inc.  
Elizabeth Greenwald  
Emrgtech LLC  
Engaged Prospect  
Essential Systems, Inc./ ES Linux Group  
Fifth Influence, Inc  
Five Radicals  
Fourth River Solutions  
Gen-Mark  
Good Future Innovation LLC  
h8z Consulting  
Harvette & Associates  
Helios Solutions Group, LLC  
Highland Design Solutions, Inc.  
ibr Search  
IDI Consulting LLC

Information Builders, Inc.  
Innova Benefit Services, LLC  
Innovation Advising LLC  
Insperity  
J.W. Liken Holdings  
Jeff Durosko Communications, LLC  
KIK Consulting & Educational Services  
KIZ Resources, LLC  
KORYAK  
KPMG LLP  
Krilotek LLC  
Kristin Gartley  
M&S Consulting  
Manzetti Group LLC  
Markrof Systems, LLC  
MCD Solutions, Inc.  
Mercer  
Method Automation Services  
Michael Baker International  
Michael Couch & Associates Inc.  
Moderna Relocation  
Murtech  
NPC, Inc.  
O'Brien Communications  
One Planet Corporation  
Paragon Asset Recovery Services  
Performance Associates International LLC  
Pipitone Group  
Point Management Group

Porticus Consulting  
Precixa, LLC  
Predictive Synergistic Systems  
Prequel Solutions LLC  
Project Brilliant, LLC  
ProspHire  
Protiviti  
Randstad Technologies  
Real CIO Consulting  
Resilient Cognitive Solutions  
RG  
SDLC Partners L.P.  
SGT LLC  
Sharon Doragy  
Sogeti  
Solutions 21  
Speech Interface Design, Inc.  
Strayer Communication, Inc.  
Sultan Interactive Group  
Tartan Advisors LLC  
Techmite, Inc.  
Technical Solutions, Inc.  
Techstra Solutions  
The Dev Shop  
The Wilson Group LLC  
Thematrix Partners  
Tier 1 Performance Solutions  
Tier One Technologies, LLC  
Transformative Business Coaching  
Transverse Park Productions LLC

Trustpoint.One  
Twine Healthcare, LLC  
Vadyas LLC  
Verichek Technical Services  
Walshak Communications, Inc.  
Wellington Strategies  
Whitmer & Worrall  
Winthrop Resources

## Coworking

814 Worx  
Alloy 26 / Faros Properties  
Avenu  
Beauty Shoppe  
Cube Creative Space  
Factory Unlocked  
Industrious Pittsburgh

## Creative Industries

113 Industries  
321Blink  
A To Z Communications, Inc.  
AlphaGraphics  
Animal Inc.  
Argentine Productions, Inc.  
ARIA Strategic Communications  
Atlas Marketing  
Awesome Films  
Base Design Studio  
Berardi Group, LLC  
Beyond Spots & Dots  
BHiveLab  
Black Ice Strategies  
Bradley Brown Design Group  
C-levelled  
Carney+Co  
Ceisler Media  
Clear Story Inc.  
Cobblestone Communications  
GoldSpark  
Covalent  
DeepLocal  
Design Island  
Desmone Architects  
Direct Online Marketing  
Easy Street Promotions LLC  
Flying Cork Media, LLC  
FUELED Media

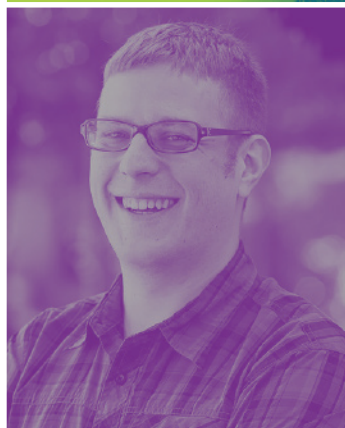

Yes, we have **dogs in our office**, and we like our coffee **bold**.

We look forward to flannel Fridays, and we loathe cubicles and conformity as much as we loathe angry politics.

We're a marketing agency who likes to **have fun** while helping you **grow your business**. The door is always open, and you are always welcome.

A REFRESHINGLY  
DIFFERENT  
KIND OF AGENCY.



412.799.0321 • 321BLINK.COM  
25 BRILLIANT AVE, ASPINWALL, PA 15215

Global Launch LLC  
Greater Pittsburgh Arts Council  
H2 Communications  
HAVAS PR  
Heeter  
Herrmann Unlimited  
HeyDesignGuy  
Humor  
IKM Architecture  
ity Advertising  
Jenna Date Design, LLC  
KB MarLytics, LLC  
Kelevra Ideas  
Knepper Press Corp.  
KRNLs  
Landesberg Design  
Larson Design Group  
Levy Industrial  
LGA Partners LP  
Lori Hepner  
LUXE Creative, LLC  
MarketSpace Communications  
MASSolutions  
Matter  
MediaQuest  
mossArchitects  
Moxie  
Muffinman Studios, LLC  
Multiscope Document Solutions  
Nearby Creative

Neil M. Richmond Photography  
Piper Creative  
Pittsburgh Ballet Theatre  
Pittsburgh Symphony Orchestra  
Preservation Technologies, L.P.  
Print & Copy Center  
R3A  
Redshift  
RedTree Web Design  
SightSound Technologies  
Skinny Tie Media  
Skypunch  
SOBOSSO  
Sparkbox  
StudioMe  
The Harlan Group, LTD.  
The Motherhood Inc.  
The Pittsburgh Cultural Trust  
The Savvy Group  
The Style Strategist  
Trusst Lingerie  
Uwibami, LLC  
Webbula, LLC  
WordWrite Communications LLC  
Wright Business Systems, Inc.  
Yellow Submarine Marketing  
Communications Inc.  
Zambelli Technology International LLC  
Zoltun Design

## Cybersecurity

@Risk Technologies  
Accellion  
Blue Bastion  
Cadre Information Security  
Copasec  
Critical Syntax  
Dark Rhino Security  
Ethical Intruder  
Fore Scout  
Govini  
Hornetsecurity  
IT-CNS, Inc  
Juvare  
National Cyber-Forensics and Training  
Alliance  
PacketViper, LLC  
Palo Alto Networks  
Proofpoint  
Qintel  
RedMorph  
Seiso, LLC  
Sophos

## Education/Training

A.W. Beattie Career Center  
AccelaSchool  
Acrobatiq  
Allegheny College

Allegheny Intermediate Unit  
Assemble  
Barber National Institute  
Bethel Park School District  
BI Worldwide  
BloomBoard, Inc.  
Boys and Girls Club of Western  
Pennsylvania  
California University of Pennsylvania  
Canon-McMillan School District  
Carlow University  
Carlynton School District  
Carnegie Mellon University, Center for  
Technology Transfer and Enterprise  
Carnegie Mellon University, CIT Dean's  
Office  
Carnegie Mellon University,  
Information Networking Institute  
Carnegie Mellon University, Office of  
Human Resources  
Carnegie Mellon University's Heinz  
College of Information Systems and  
Public Pol  
Carnegie Science Center  
Central Catholic High School  
Chatham University  
Collaboration Nation  
Community College  
of Allegheny County  
Community College of Beaver County

Dale Carnegie Training  
Dream Center Education Holdings, LLC  
Duolingo Inc.  
Duquesne University  
Everrise LLC  
Expil  
FIRST  
Geneva College  
Great Lakes Behavioral Research  
Institute  
Grove City College  
Holy Family Institute  
Indiana University of Pennsylvania  
Infinite Campus  
Keep It Simple Training and  
Development  
Key Leadership  
Keystone Oaks  
Kneoworld, Inc.  
Leadership Pittsburgh  
LunaMetrics  
Mount Aloysius College  
New Horizons CLC of Pittsburgh, LP  
North Allegheny School District  
PA Cyber  
Parkway West CTC  
Peerceptiv  
Penn State Beaver  
Penn State Greater Allegheny  
Penn State University, Fayette

# EVERYONE BENEFITS FROM WORKPLACE BANKING WITH DOLLAR BANK.

As a member of Pittsburgh Technology Council, you can benefit from Workplace Banking at Dollar Bank. We offer convenient financial services for free or at a discount to your employees to maximize savings. Our program is easy to incorporate without administrative burdens.

Some of the benefits your employees can enjoy include:

- No Closing Costs on a Home Equity Loan\*
- Special Offers and Rewards on Checking Accounts
- Mortgage Specials



**For more information,  
call Andrea Vasquez at 412-302-6630  
or visit [dollar.bank/workplacebanking](https://dollar.bank/workplacebanking).**

Equal Housing Lender. Member FDIC. Copyright © 2019, Dollar Bank, Federal Savings Bank.  
\*Property insurance is required. An appraisal may be required for loan amounts of \$250,000 or greater. If required, the appraisal fee will range from \$75-\$550. Borrower is responsible for any recording-related taxes or fees in Virginia. Does not apply to Dollar Bank Residential Lending Department loan applications. Loans subject to Dollar Bank underwriting guidelines. Must qualify for Workplace Banking I or II to be eligible for this offer. Home Works Home Loans are not eligible for the no closing cost offer. For residents of Dollar Bank Ohio, Pennsylvania and Virginia markets only. Offer subject to change or termination without notice and cannot be combined with other offers. Use Promo Code 35.  
WPB324\_19



**Dollar Bank®**

Since 1855

[dollar.bank/workplacebanking](https://dollar.bank/workplacebanking)



Penn State University,  
New Kensington Campus  
Peters Township School District  
Phase 4 Learning Center  
Pittsburgh Gateways Corporation  
Pittsburgh Public School District  
Pittsburgh Technical College  
Plum Borough School District  
Point Park University  
Quaker Valley School District  
Robert Morris University  
Saint Vincent College  
Sandler Training powered by Peak  
Performance Mgmt  
Seton Hill University  
Slippery Rock University  
Snapology Affiliated Services  
South Fayette School District  
Tech Elevator  
The Art Institute of Pittsburgh  
The Ellis School  
The Penn State Center  
Thrive  
University of Pittsburgh  
University of Pittsburgh Office  
of Career Development  
& Placement Assistance  
University of Pittsburgh, Corporate  
Relations  
University of Pittsburgh, Office of

Academic Career Development  
University of Pittsburgh, Office of  
Human Resources  
University of Pittsburgh, Swanson  
School of Engineering  
ValueKaszak  
VLN Partners  
West Liberty University  
West Virginia University, College of  
Business and Economics  
Work Hard PGH

### Energy/ Transportation

Allegheny County Airport Authority  
Bombardier Transportation (Holdings)  
USA Inc.  
BOSS Controls  
Chevron Appalachia  
CNX  
DigitOil  
Duquesne Light  
Elite Transit Solutions  
EQT Corporation  
FedEx Ground  
Gumpher Electrical Services  
H Quest  
HiberSense  
Hitachi Rail STS  
MarketWISE

Mitsubishi Electric Power Products  
OnDemand Energy, Inc.  
Optimus Technologies  
Oriden  
Peoples Natural Gas  
Pittsburgh Parking Authority  
Pittsburgh Transportation Group  
Port Authority of Allegheny County  
Port of Pittsburgh Commission  
Rapid Flow Technologies  
RPM Industries, Inc.  
Thar Energy LLC  
UPS  
WATT Fuel Cell Corp  
WGL Energy

### Engineering Design and Prototyping

Bally Design Inc.  
BCG Platinion  
Bridge Fusion Systems LLC  
Brokkr Technologies Inc.  
CoMira Solutions Inc.  
Compunetics, Inc.  
Concurrent Technologies Corporation  
Crossroads Consulting LLC  
D. F. Jacobs Consulting Inc.  
D'Angelo Technologies, LLC  
Daedalus Inc.  
ELCON Technologies

Etzel Engineer Build  
ExOne Company  
i2R Systems  
Intervala LLC  
Inventionland  
JMC Data Experts  
Matric Group  
MESA  
MicroTech Design, Inc.  
Netanomics  
Nokomis Inc.  
SiGenix, Inc.  
The Fourth River Company  
Tronix3D

### Environmental Services

APC Technologies  
Aries Engineering  
ATC Group Services, LLC  
eLoop Ilc  
Gray Matter Systems

Financial Services  
Aon  
B2B CFO  
Bank of America Merrill Lynch  
BDO USA, LLP  
BNY Mellon  
Century Support Services

Citizens Bank  
CliftonLarsonAllen LLP  
Cohen & Company  
Deloitte  
Dollar Bank  
EquityNet  
EY  
Federal Home Loan Bank of Pittsburgh  
Federated Investors, Inc.  
Finneran & Associates, LLC  
FOCUS Investment Banking LLC  
Frank E. Sparr & Co.  
Gateway Financial Group, Inc.  
Grant Street Group  
Honeycomb Credit  
Huntington Bank  
J.P. Morgan Chase  
JSA  
KeyBank  
Kuzneski Insurance Group  
LendingHome  
LendPro, LLC  
Lifetime Financial Growth  
Pineapple Payments  
PNC Bank, NA Pittsburgh  
PricewaterhouseCoopers LLP  
RGP  
RiversEdge Advanced Retirement  
Solutions, LLC  
SGT Bank

## IS YOUR BUSINESS BANKER REALLY LISTENING TO YOU?

**Dollar Bank**  
Since 1855  
dollar.bank



Do you feel like you're being offered the product of the month instead of what is best suited to you and your business today and for the long term?

At Dollar Bank, you'll find experienced bankers who take a personal interest in your banking needs. We dedicate the time to understand your business and offer guidance on the right products and services to help manage your specific business needs.

Perhaps now is the time to take a fresh look at your business banking relationship.

Experience what we can do for your business.  
Call 412.261.8130.

SCA Technologies, LLC  
Schenley Capital  
Schneider Downs & Co., Inc  
ServiceLink  
Seubert & Associates, Inc.  
Staley Capital Advisers, Inc.  
Supporting Strategies  
Symbiotries Inc  
Team Merchant  
TriState Capital Bank  
USG Insurance Services Inc.  
Fintech  
Nuno  
SteelBridge Laboratories

## Hardware

AC&NC / JetStor  
AMCOM Office Systems  
Arista Networks, Inc.  
Black Box Corporation  
Canon Solutions America  
Cisco Systems, Inc.  
Computer Reach  
CyberCrunch  
Evolution E-Cycling, LLC  
INTEG Process Group, Inc.  
OSIsoft, LLC  
Teraswitch Inc.  
Tobii Dynavox

## Health Care

Allegheny HealthChoices Inc.  
Allscripts  
Arcadia.io  
Automated Health Systems  
Axix LLC  
Babel Health, LLC  
Bayer Healthcare  
Caregogi  
Connected Health  
GanESCO  
Gateway Health  
Highmark Blue Cross Blue Shield  
Innovative Wellness Solutions  
Jewish Healthcare Foundation  
JRG Advisors, LLC  
Magee Womens Research Institute  
and Foundation  
McKesson  
medCPU  
MedExpress Urgent Care  
MedRespond  
Mobile Aspects Inc.  
MyHouseCall  
Net Health  
Oncology Nursing Society (ONS)  
Pharmacy Quality Solutions  
Prodigo Solutions  
Sentact LLC  
TeleTracking Technologies, Inc.  
Uniontown Hospital  
UPMC  
UPMC Health Plan  
Via Oncology  
Virtual OfficeWare LLC

## Hospitality and Travel Services

Bridgestreet Global Hospitality  
Cambria Hotel Pittsburgh Downtown  
Eat'n Park Hospitality Group  
Go Jane Go  
Hotel Indigo  
Nemacolin Woodlands Resort  
Nollapelli  
PIT Shop  
Plantscape  
Residence Inn Pittsburgh University/  
Medical Center  
ServiceMaster PBM  
Seven Springs Mountain Resort/  
Hidden Valley Resort  
TravelWits  
VisitPittsburgh

## Incubators/Funders

Birchmere Ventures  
BlueTree Capital Group, LLC  
Building Bridges for Business  
Draper Triangle Ventures  
Excel For You, LLC  
Greene County Industrial  
Developments, Inc.  
Innovation Institute  
Innovation Works  
Nascent Group Holdings  
Next Act Fund  
Pittsburgh Life Sciences Greenhouse  
Pittsburgh Venture Capital Association  
Silicon Valley Bank  
Stonewood Capital Management, Inc.  
UPMC Enterprise

## IT Support/ Services

AZU  
Abator Information Services  
Accion Labs Inc.  
Accipiter Systems, Inc.  
AEC Group, Inc.  
Agile Rising  
All Lines Technology  
Answergroup.net, Inc.  
Apogee IT Services  
Applied Cloud Systems  
ASG Technologies  
AST  
Avalon Integration, Inc.  
Avere Systems Inc.  
Bender Consulting Services, Inc.  
BluChip Solutions, LLC  
CEI (Computer Enterprises, Inc.)  
CBI Technologies and Solutions Inc.  
CIBER, Inc.  
CIO Ventures  
City of Pittsburgh Department of  
Innovation & Performance  
CMIT Solutions of Pittsburgh South  
COGENT Infotech Corporation  
Computacenter  
Computer Aid, Inc.  
Concensus Technologies  
CornerStone Consulting Group, Inc.

Data Warehouse Consultants  
Datrium  
Decision Resources, Inc.  
Donwil Company  
dynatrace  
ePlus Technology, Inc.  
Expedient  
Flint Technologies Solutions  
Forcepoint  
GDT - General Data Technology  
Getronics  
Gleason Technologies  
Hamiltonian Systems Inc.  
Health Monitoring Systems  
HEBCO, INC.  
Hoplite Solutions, LLC  
I.T's 4 ME  
Iceburgh Solutions, LLC  
Ideal Integrations, Inc.  
Innovative Systems, Inc.  
Involta  
Iron Mountain  
ITSM Leaders  
Jackson Computer Consulting, LLC  
KINBER  
Lightholder Consulting LLC  
Logix Guru  
Logos E  
Magna5  
Management Science Associates, Inc.  
More4Apps Inc.  
Mountain Fog Inc.  
NET Xperts LLC  
NETRIX, Inc.  
Network Access Corporation  
NexTec Group  
NVT Phybridge  
Okta  
pair Networks, Inc.  
PickleShark  
Pittsburgh Supercomputing Center  
Plus Consulting  
Precision Business Solutions  
Preferred IT Solutions  
Premier, Inc.  
Pyramid Consulting Group, Inc.  
RDX  
Risk Focus  
Risk Insight Consulting  
River Point Technology, LLC  
Rolta AdvizeX  
RoundTower Technologies  
Rubrik  
Scalable Solutions, Inc.  
Service Express, Inc.  
ServiceNow  
Sigma Resources, LLC  
Sirius  
Software Specialists, Inc.  
SoHo Integration, LLC  
stackArmor  
SYCOR AMERICAS Inc.  
The DBA Zone, Inc.  
Three Rivers IT Consulting, LLC  
Triangle Cloud Services  
TriVerum  
Uptime IT Systems  
viLogics  
Virtual Clarity

VisionPro  
Viterium LLC  
Whitlock  
Wizard IT LLC  
Wolf Consulting LLC  
Workday  
World Wide Technology

## Legal Services

Arent Fox LLP  
Babst Calland  
Buchanan Ingersoll & Rooney PC  
Burns White  
Calabrese Legal Services, LLC  
Cherin Law Offices, P.C.  
Cohen & Grigsby, P.C.  
Cozen O'Connor  
Dickie, McCamey & Chilcote, P.C.  
Ellen Freeman Immigration Law Group,  
PLLC  
Ferenc & Associates LLC  
Goldberg, Persky & White P.C.  
K&L Gates LLP  
Leech Tishman Fuscaldo & Lamp  
Marjorie Peters Court Reporting  
Metz Lewis Brodman Must O'Keefe LLC  
Meyer, Unkovic & Scott LLP  
Morgan, Lewis & Bockius LLP  
Orrick Global Operations Center  
Porter Wright Morris & Arthur LLP  
Reed Smith  
Saul Ewing Arnstein & Lehr LLP  
The Webb Law Firm  
ThreelD Consulting  
Tucker Arensberg P.C.  
Whiteford, Taylor & Preston LLP

## Life Sciences

AbiliLife  
ALung Technologies, Inc.  
Ariel Precision Medicine  
Carmell Therapeutics Corporation  
Carmolex  
CerebroScope  
Cernostics  
Circadiance LLC  
Cognition Therapeutics  
Computational Diagnostics, Inc.  
Cook MyoSite, Inc.  
Curable  
Cybergenetics  
Ebb Therapeutics  
ERT  
Forest Devices  
FutureDerm, Inc.  
Globin Solutions, Inc.  
Helomics Corporation  
Knopp Biosciences  
Life Sciences Pennsylvania  
MS2 Array LLC  
Mylan Inc.  
Neuro Kinetics, Inc.  
Omnicell  
PetsDx Veterinary Imaging  
Philips  
Promethean LifeSciences, Inc.  
RAWCONNECT-QC  
Renerva

Rinovum Women's Health LLC  
Sharp Edge Labs, Inc.  
Simple Origin Inc.  
Starr Life Sciences Corporation  
TandemLife  
Western Oncolytics LLC  
ZOLL

## Manufacturing

Ace Wire Spring & Form Company, Inc.  
American Textile Company  
Ametek/Process & Analytical  
Instruments Division  
Arconic  
AYA Instruments  
Bergad Specialty Foams and  
Composites  
Catalyst Connection  
ChemImage Corporation  
CONSPEC Controls, Inc.  
Covestro LLC  
Cymatics Laboratories Corporation  
Data Science Automation, Inc.  
Diamond Wire Spring Company  
Distributor Service, Inc.  
Dynamic Manufacturing LLC  
E.A. Fischione Instruments, Inc.  
Eaton Corporation  
Fickess Pump Inc./dba Power  
Equipment Company  
Fluor Marine Propulsion  
Gardner Denver Nash  
Gerome Manufacturing Company, Inc.  
Hanel Storage Systems  
Honeywell International Inc.  
Industrial Scientific Corporation  
Innovative Electronics Corporation  
Integrated Industrial Technologies,  
Inc.  
Interphase Materials  
Keystone Compliance LLC  
Keystone Ridge Designs  
Kitron, Inc.  
Koppers Inc.  
Kromek  
Kurt J. Lesker Co.  
L3 Technologies  
LANXESS  
Leaf Shave  
Matthews International Corporation  
Mecco Marking & Traceability  
MetPlas, Inc.  
MSA-The Safety Company  
nanoGriptech LLC  
National Center for Defense  
Manufacturing & Machining  
On the Edge Manufacturing, Inc.  
Para-Coat Technologies, Inc.  
Pennatronics Corporation  
Powerex, Inc.  
PPG Industries, Inc.  
Pressure Chemical Co.  
PTC Alliance  
Rockwell Automation  
Sanmina Corporation  
SIC Marking USA  
TRI MAX Manufacturing Co., Inc.  
United States Steel Corporation  
UNIVERSAL Electric Corporation

WESCO Distribution, Inc.  
Westinghouse Electric Company  
Z+F USA, Inc.

## Media/ Entertainment

AKM Productions, Inc.  
Live Nation  
Pittsburgh Business Times  
Pittsburgh Penguins  
Pittsburgh Pirates  
Pittsburgh Steelers  
Pyrotecnico  
Rabble Holdings, Inc.

## NonProfit

412 Food Rescue  
Allegheny County Parks Foundation  
Allegheny Regional Asset District  
ARCS Foundation  
Bike Pittsburgh, Inc.  
Carnegie Library of Pittsburgh  
Claude W. Benedum Foundation  
Community Living and Support  
Services (CLASS)  
Coro Pittsburgh  
Cranberry Township  
Dollar Energy Fund, Inc.  
Eden Hall Foundation  
Green Building Alliance  
IEEE (Inst. Electrical Electronic  
Engineers)  
Life's Work of Western PA  
NTI Central  
PEAL Center  
Pittsburgh Aviation Animal Rescue  
Team  
Pittsburgh Food Bank  
Pittsburgh Leadership Foundation  
Pittsburgh PMI  
Pittsburgh Promise  
Pittsburgh Vintage Grand Prix  
Pressley Ridge  
RAND Corporation  
Regional Industrial Development  
Corporation of Southwestern  
Pennsylvania  
Rivers of Steel  
SAE International  
Standing Firm  
Steel Valley Authority  
Strong Women, Strong Girls  
The Mentoring Partnership of SWPA  
United Way of Southwestern  
Pennsylvania  
Urban League of Greater Pittsburgh  
Urban Redevelopment Authority of  
Pittsburgh  
World Affairs Council of Pittsburgh

## Real Estate

Alphabet City Development  
Anderson Interiors  
Avison Young  
Bakery Square  
Burns Scalo Brokerage LLC  
Capodimonte LLC  
Coeo  
Colliers International  
CORE Realty  
Donahue Real Estate Advisors, LLC  
Elmhurst Group  
EQA Landmark Communities, LP  
Grant Street Associates, Inc.  
IKOS  
JLL  
MBM Contracting  
Mighty  
Module  
Oxford Development Company  
Piatt Sotheby's International Realty  
Real Estate Enterprises  
ROXANECAN Real Estate Group  
Snively Forest Products  
South Hills Movers  
Target Office Products, Inc.  
The Buncher Company's Real Estate  
Group  
The Diamond Group Home Inspections  
William E. Anderson Company  
Workscape, Inc.

## Retail

DICK'S Sporting Goods  
Sheetz

## Robotics

Astrobotic Technology, Inc.  
BEST Robotics  
BirdBrain Technologies LLC  
Bloomfield Robotics  
Bossa Nova Robotics  
Carnegie Robotics  
Four Growers  
Gecko Robotics  
HEBI Robotics  
IAM Robotics  
Platypus  
RealBotics, Inc.  
Robomatter, Inc.  
Smith and Nephew

## Software

4CTechnologies  
Acrelec America  
Adrich LLC  
Advanced Software Applications Corp.  
ANGLR  
ANSYS, Inc.  
Appian  
Applied Systems Associates, Inc.  
Aptech Computer Systems, Inc.  
Autosoft, Inc.  
B Three Solutions, Inc.  
Better Body Image  
BlastPoint  
BlueOtter, Inc.

Build In Motion  
Cherwell Software  
Civic Mapper, LLC  
CivicScience, Inc.  
Cloudera  
Confluence  
ContainerShip, Inc.  
Continuum Managed Services Holdco  
Data Blueprints, LLC  
Data Ideology, LLC  
Diamond Kinetics  
Docker  
DVSport, Inc.  
Ectobox, Inc.  
Excel4apps  
ExpenseAnywhere  
Facebook Reality Labs  
FASTTAC  
First Insight  
Five9  
Flexible  
Fragomen, Del Rey, Bernsen & Loewy  
Fujitsu America, Inc.  
General Dynamics Mission Systems  
- Viz  
Google Pittsburgh  
GrapeCity  
Harris Computer Corp.  
Hewlett Packard Enterprise  
ICD Alert LLC  
iDevise  
Incture Technologies  
Industry Weapon, Inc.  
Information Age Technologies  
IQ Inc.  
ir  
IUP Research Institute  
JazzHR  
JSAunders Solutions LLC  
Keylingo Translations  
Keystone Collections Group  
LegalSifter  
Lucas Systems, Inc.  
M\*Modal  
Matrix Solutions  
Microsoft  
Millennial Entrepreneur Group  
Nielsen  
NoRelm, Incorporated  
Odyssey Software Group, Inc.  
OnlyBoth Inc.  
Oracle Corporation  
Othat  
ParkNSave  
Parsed  
Production Systems Technologies, Inc.  
Q-Chem, Inc.  
Quest Analytics  
RB Control Systems  
Real Time Intelligence  
Rewyndr  
Rhabit Analytics  
Rivers Agile  
Rough Stone Software  
Sabesoft  
Sage  
Savior  
Schell Games  
Select International

Semantic Compaction Systems  
SessionM  
SHzoom, LLC  
Simcoach Games  
Smith Micro Software  
Smore  
SnapRetail  
Snowflake Computing, Inc.  
Software Design Solutions, Inc.  
Software Engineering Institute  
Sumo Logic  
TEAMology LLC  
Touchtown Inc.  
TrackAbout, Inc.  
Transition Technologies  
Treatspace  
TriMech Solutions  
TrueCommerce  
Truefit  
UpContent  
Velocity Robotics  
Viable Industries, LLC  
Visvero Inc.  
W5Templates  
Wolfe, LLC  
xTuple -- Business Management  
Software  
Yinzcam, Inc.  
ZAP Solutions, Inc.

## Staffing

A.C. Coy Company, L.P.  
Aerotek  
AIREs  
Alius, Inc.  
Apex Systems, Inc.  
Balionis Group, Inc.  
Beacon Hill Staffing Group  
Boyden Global Executive Search  
Carol Harris Staffing, LLC  
CompuGroup Technologies  
Dragonswood Executive Search  
e-STAFF Consulting Group Inc.  
eNGINE  
Executive Associates of Pittsburgh  
FinancialPeople of Pittsburgh  
FPC of Three Rivers  
HDJ & Associates, Inc.  
High Impact Recruiting, LLC  
Hire Demand, LLC  
HRhelp4You LLC  
Human Capital Advisors  
Integrative Staffing Group, LLC  
IT Connect  
ITPI Staffing  
JH Technical Services, Inc.  
Kforce Inc.  
KOB Solutions, Inc.  
Landis Consulting Group  
Mastech Digital  
Northeastern Executive Group, Inc.  
O'Connor O'Connor Lordi  
ON-3, LLC  
OpenArc  
Oxford Solutions, Inc.  
PEAK Technical Staffing, Inc.  
Pinnacle Accounting and Finance  
Priority Bridge  
ProLink Staffing

Raeder Landree, Inc.  
Reflex Staffing Solutions, Inc.  
Robert Half Technology  
Solutions by Sunday, LLC  
SourceTek, Inc.  
Specialized Staffing & Industry  
Recruiters  
Syndicus, Inc.  
Synergy Staffing Inc.  
TEKsystems, Inc.  
Testa Consulting Services, Inc.  
Toptal  
Vaco  
Women's Job Search Network

## Telecommunications

Armstrong Group of Companies  
BxVideo Solutions, LLC  
Chorus Call, Inc.  
Comcast Business  
Compunetix, Inc.  
Consolidated Communications  
Crown Castle Fiber  
Crown Castle USA, Inc.  
Dagostino Electronic Services, Inc.  
David Davis Communications  
Directlink Technologies  
DQE Communications, LLC  
GTT Communications  
Lauttamus Communications and  
Security  
LINQ  
Lumos Networks  
Nextiva, Inc.  
Pennsylvania One Call System, Inc.  
Penthera Partners, Inc.  
Powercast Corporation  
Ronco Communications  
solutions4networks  
Sprint  
T-Mobile  
The PT Services Group  
Verizon Wireless  
Voci Technologies Incorporated  
Warner Telecomm  
West Unified Communications  
Zito Business



## RESOURCES

The PTC and our partners are a call or click away!

Pittsburgh Technology Council  
Nova Place  
100 South Commons  
Suite 172  
Pittsburgh, PA 15212  
412.687.2700 phone  
412.687.5232 fax  
info@pghtech.org  
pghtech.org

Catalyst Connection  
2000 Technology Drive,  
Suite 200  
Pittsburgh, PA 15219  
412.918.4300 phone  
888.887.7472 toll free  
412.687.2791 fax  
info@catalystconnection.org  
catalystconnection.org

Innovation Works  
Nova Tower 2  
Two Allegheny Center  
Suite 100  
Pittsburgh, PA 15212  
412.681.1520 phone  
412.681.2625 fax  
info@innovationworks.org  
innovationworks.org

Allegheny Conference on  
Community Development  
11 Stanwix Street, 17th Floor  
Pittsburgh, PA 15222  
412.281.1890 phone  
412.281.1896 fax  
info@alleghenyconference.org  
www.alleghenyconference.org

## ENGAGE WITH THE PTC

Quick links to key services.

### ADVERTISING & SPONSORSHIP

412.918.4281

### ADVOCACY & GOVERNMENT RELATIONS

412.918.4297

### BENEFITS & INSURANCE

855.717.2864

### CAREER CONNECTOR

412.918.4281

### EVENT REGISTRATION

412.918.4229

### MEMBER AND NETWORK PROGRAMS

412.918.4229

### MEMBERSHIP

412.918.4225

### TALENT

412.918.4281

### VISIBILITY

412.918.4295

### HAVE A CONCERN NOT LISTED HERE?

CALL 412.918.4225 FOR ASSISTANCE

## SMALL BITES OF THE ELEPHANT by John Manzetti

Definitely not boring. Loved the simplicity of it and the "small bites" approach.

- Bill Flanagan - Chief Corporate Relations Officer,  
Allegheny Conference, Host of "Our Region's Business"  
WPXI TV, Pittsburgh

A logical and common-sense guide to a variety of business issues. It is a must read.

- George H. Kingsley - Principal, Avison Young, Pittsburgh

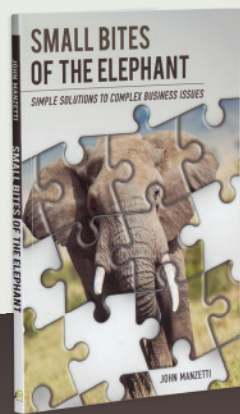

John has taken his real-world experience and translated it into sound simple solutions for both the expert and novice entrepreneur.

- Pete DeComo - Chairman and CEO, ALung Technologies, Inc.

[www.ManzettiGroup.com](http://www.ManzettiGroup.com)

AVAILABLE NOW ON  
**amazon**

## Cruise Your Way With DestyDo™

You Choose the Excursions,  
We Find the Cruise.



Book Your **Dream Vacation** Today!

[www.DestyDo.com](http://www.DestyDo.com)



# Know

that your plan for the future  
begins in the present.



**PNC WEALTH MANAGEMENT®** | Wealth. It instills confidence and peace of mind, but it can create concerns as well. We understand that effectively managing your wealth requires a personal approach—an approach that involves understanding what’s truly important beyond the numbers. By meeting face-to-face with a dedicated team, we can provide insight and a highly customized and comprehensive financial strategy aimed at helping you make the most of your wealth now and for future generations.

*For more information, call Matthew George, Senior Vice President, Wealth Director, at 412-768-2629 or visit [pnc.com/wealthsolutions](https://pnc.com/wealthsolutions)*

**WEALTH STRATEGY** | **TRUST AND ESTATE ADMINISTRATION** | **PRIVATE BANKING** | **INVESTMENT MANAGEMENT**

The PNC Financial Services Group, Inc. (“PNC”) uses the marketing name PNC Wealth Management® to provide investment and wealth management, fiduciary services, FDIC-insured banking products and services, and lending of funds through its subsidiary, PNC Bank, National Association (“PNC Bank”), which is a **Member FDIC**, and to provide specific fiduciary and agency services through its subsidiary, PNC Delaware Trust Company. PNC does not provide legal, tax, or accounting advice unless, with respect to tax advice, PNC Bank has entered into a written tax services agreement. PNC does not provide services in any jurisdiction in which it is not authorized to conduct business. PNC Bank is not registered as a municipal advisor under the Dodd-Frank Wall Street Reform and Consumer Protection Act (“Act”). Investment management and related products and services provided to a “municipal entity” or “obligated person” regarding “proceeds of municipal securities” (as such terms are defined in the Act) will be provided by PNC Capital Advisors, LLC, a wholly-owned subsidiary of PNC Bank and SEC registered investment adviser.

“PNC Wealth Management” is a registered trademark of The PNC Financial Services Group, Inc.

**Investments: Not FDIC Insured. No Bank Guarantee. May Lose Value.**  
©2018 The PNC Financial Services Group, Inc. All rights reserved.





## People over everything. It's that simple.

At its heart, a business is about people. A group of people coming together to create something bigger than themselves. To create a solution or a product or an experience in the service of other people. At Huntington, it's our belief that running a business is about more than making money, it's about making people's lives better. **So let's roll up our sleeves and get to work, together.**



Member FDIC. ®, Huntington® and ® Huntington. Welcome.® are federally registered service marks of Huntington Bancshares Incorporated. ©2018 Huntington Bancshares Incorporated.